



University of
Nottingham

UK | CHINA | MALAYSIA

A satellite night view of the Earth, showing the Asian continent illuminated by city lights. The lights are concentrated in the eastern part of the continent, particularly in China and Southeast Asia. The background is a deep blue, representing the night sky.

Asia Expertise Guide

2018-19

Introduction



The University of Nottingham’s Asia Expertise Guide is your guide to the nearly 200 academics whose world-leading research and specialist knowledge is focused on the major challenges and opportunities in Asia. Our experts, based in the UK as well as on our China and Malaysia campuses, have long standing engagements with practitioners and partners in the region, as well as those agencies and organisations in the UK with interests in Asia.

These experts, working within the University of Nottingham’s Asia Research Institute on the UK campus and the Institutes of Asia and Pacific Studies in Malaysia and China, have informed policy and contributed to ground-breaking research in many areas. These include research on Smart Cities, Sustainable Environments, Identity and Rights, Governance and Policy, Poverty Alleviation, Elections, Future Foods, Innovation and Entrepreneurship and Regional Connectivity. This includes interdisciplinary research on the Belt and Road Initiative and regional responses to China’s strategy. We also have experts on business and industry in Asia.

All of those featured in this guide are interested in working with policymakers, with the media, with industry and with other researchers on developing opportunities and aim to increase dialogue with, and to make an impact on, important debates within the region. Please do reach out and get in touch.

In this guide are details of how you can work with the University of Nottingham, including brokerage services like the Institute for Policy and Engagement, the Asia Business Centre and the University’s Media Team.

Professor Katharine Adeney
Director of the University of Nottingham Asia Research Institute

Contents

How to work with us	6
Areas	8
Themes	12
A-Z Directory	15

The University of Nottingham’s Asia Expertise Guide is available as a searchable online directory by areas and fields of interest. We will continually be updating this, so please do check out: nottingham.ac.uk/asiaresearch

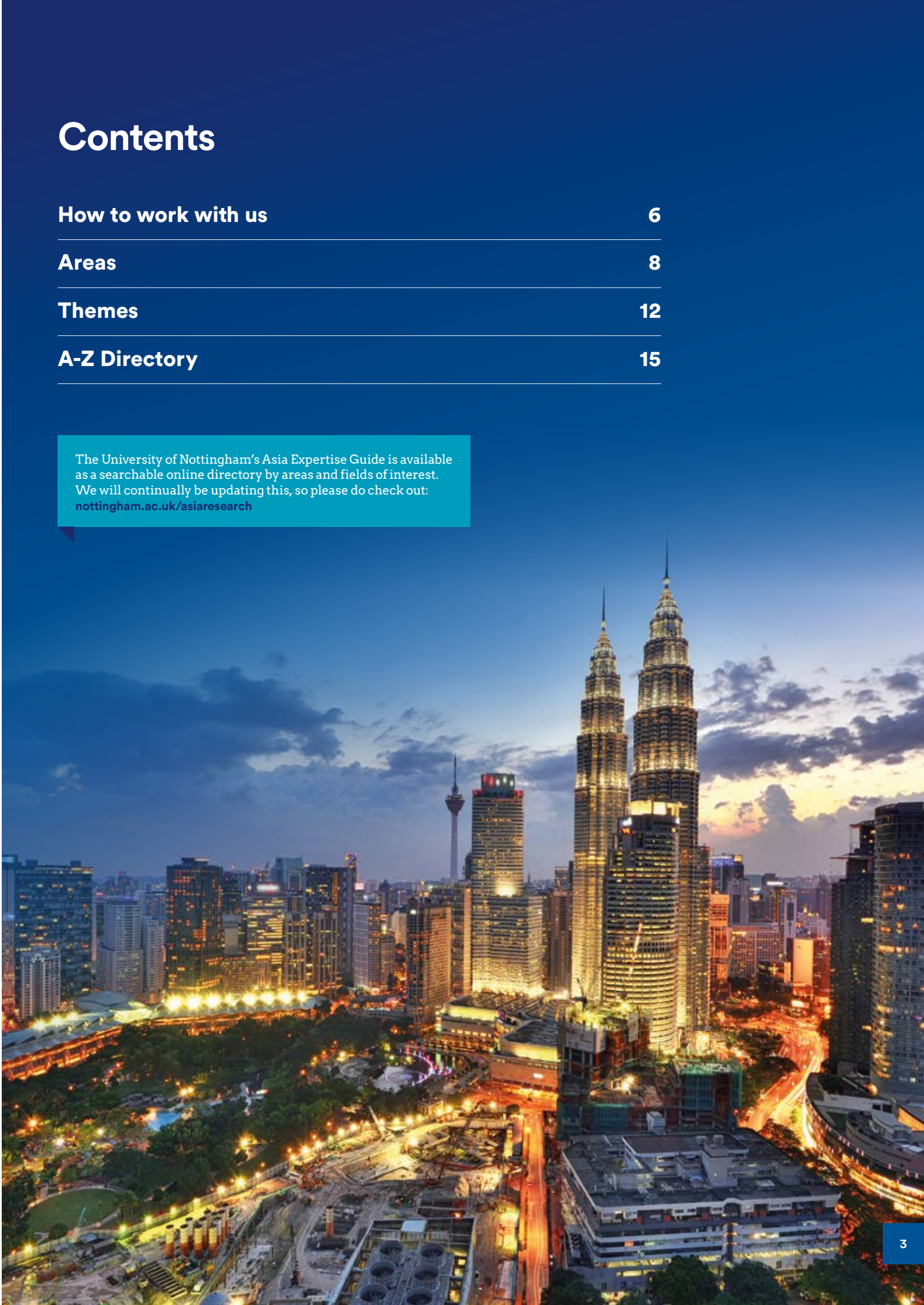

Areas of academic expertise



How to work with us

In addition to having one of the UK's largest network of world-class Asia-focused researchers, the University of Nottingham also has several units and mechanisms to support partners and stakeholders from across the media, policy and industry access our expertise more easily.

You can search the online version of this directory, available at nottingham.ac.uk/asiaresearch
The following teams are also here to help you connect with our researchers:

Media

Need an expert to comment on breaking news, or seeking to commission something longer-term? Then get in touch with the University's Media Relations Team, who will be able to quickly and effectively put you in touch with the right person. You can search the University of Nottingham's expertise guides using keyword tags.

 nottingham.ac.uk/news/expertiseguide
 communications@nottingham.ac.uk

Policy and government

The University of Nottingham's Political & Public Affairs Unit help policymakers, governments, think tanks and NGOs in the UK and across the world connect with the University and our academics. We have also just established the University of Nottingham's Institute for Policy and Engagement, which will act as a broker to support better translation and engagement between research, evidence and the policy process. So if you're looking to understand more about a particular topic, bring in academic expertise to inform the policymaking process, or commission research of your own – then we can help you find the right person.

 nottingham.ac.uk/about/government-relations
 politicalaffairs@nottingham.ac.uk

Business and industry partnerships

The University of Nottingham's award winning Asia Business Centre (ABC) supports our academic community; business leaders; local governments and partners to connect to opportunities across Asia. ABC is a has specialist, cross-cultural expertise in Asia – and can help you identify ways to work with the University to deliver projects that cut across innovation; entrepreneurship; research, CPD, policy; training and education. ABC is a conduit to our overseas Campus in Malaysia and China supporting the enormous impact these Campus are having in their home communities and economies. They offer a number of services for private and public sector organisations which are looking to work with Asia. These include:

- Sector and country intelligence as a consultancy service
- Access to those markets and networks
- Cross cultural specialist advice consultancy
- Asia-focused CPD and Executive Education

 nottingham.ac.uk/servicesforbusiness/asia-business-centre

 jason.feehily@nottingham.ac.uk

Student dissertations, placements, internships and graduates

The University of Nottingham is consistently ranked in the Top 5 for our graduates by the UK's top employers. But businesses, government and third sector organisations can also benefit from the outstanding talent, creativity and knowledge of our students before they graduate through schemes such as work-based dissertations, research projects, placements and internships. The University's Careers and Employability Service and the Faculty of Social Science can help broker these projects, example of which include the Politics Placement Module – which has over 50 opportunities for students to work at the Nottingham City Council, the Electoral Reform Society, BMG Consultancy Research, Trustworks Conflict Resolution Global and the Centre for African Studies.

 nottingham.ac.uk/careers/employers
 stephen.vaccarini@nottingham.ac.uk

Foreign and Commonwealth Office – University of Nottingham China Policy Seminar Series

Over the last two years, the longstanding relationship between the University and the FCO helped establish an extremely popular series of seminars, roundtables and other events that brought together academic experts (from the University of Nottingham, but also our partner universities) and external stakeholders in the FCO, providing a much-needed forum for knowledge exchange and fostering evidence-based policymaking. Topics included Political and Economic Implications of the Belt and Road Initiative; China, Taiwan and Regional Security; the Future of UK-China Relations after Brexit and China's conception of the rule of law and its impact on market governance.



Nottingham Health China Partnership

Working with the Faculty of Medicine and Health Sciences and the University of Nottingham Ningbo China Campus, ABC successfully established a strategic platform, which helps UK business and clinical practitioners work with Chinese hospitals and healthcare professionals to address the healthcare challenges in the country. A series of projects has been delivered: Sino-UK GP Fellowship exchange programme; Joint Medical Training Programme with local hospitals; Workshops and conference within Hearing Science, MRI, Oncology and Primary Care.



Areas

Armenia

- Dr Aditya Jain

Australia

- Dr Frithjof Arp
- Dr Sascha Auerbach
- Dr Thomas Barker
- Professor Michèle Clarke
- Dr Michael Connors
- Dr Meili Feng
- Professor Ian Fisk
- Professor Paul Heywood
- Dr Carol Hooi
- Dr Aditya Jain
- Dr Georgios Kapogiannis
- Professor Melanie Leng
- Dr Sean Mayes
- Professor Roshan das Nair
- Dr Simon Roberts
- Dr Catrin Rutland
- Dr Juergen Seufert
- Professor Colin Thorne
- Dr Angelina Yee Seow Voon
- Professor Andrew White

Azerbaijan

- Professor Michèle Clarke
- Dr Aditya Jain
- Professor Colin Thorne

Bangladesh

- Professor Katharine Adeney
- Dr Frithjof Arp
- Dr Kaushik Chattopadhyay
- Professor Michèle Clarke
- Dr Pauline Eadie
- Dr Aditya Jain
- Dr Sarah Jewitt
- Dr Ruth Maxey
- Professor Alan Smyth
- Professor Colin Thorne
- Dr Alexander Trautrim

Bhutan

- Dr Anton Harder
- Dr Aditya Jain
- Dr Lei Li

Brunei

- Dr Aditya Jain
- Dr Wing Leong Teo

Cambodia

- Dr Frithjof Arp
- Professor Michèle Clarke
- Dr Michael Connors
- Dr Margaret Gillon Dowens
- Dr Meili Feng
- Professor Paul Heywood
- Dr Aditya Jain
- Professor May Tan-Mullins
- Dr Wing Leong Teo
- Dr Angelina Yee Seow Voon

China

- Dr Stephen Andriano-Moore
- Dr Frithjof Arp
- Dr Sascha Auerbach
- Dr Hongwei Bao
- Dr Thomas Barker
- Professor Paul Barrow
- Dr Benjamin Barton
- Dr XiaoGang Bi
- Dr Edward Bolt
- Professor Tony Bush
- Professor Miguel Camara
- Dr Ahimsa Campos-Arceiz
- Professor Cong Cao
- Dr Christina Chin
- Professor Eugene Ch'ng
- Professor Hing Kai Chan
- Dr Kaushik Chattopadhyay
- Dr Xi Chen
- Dr Zhuo Chen
- Professor Alain Chong
- Professor Michèle Clarke
- Dr Jing Dai
- Dr Sarah Dauncey
- Dr Margaret Gillon Dowens
- Dr Ping Du
- Dr Meili Feng
- Dr Xuan Feng
- Professor Ian Fisk
- Dr Andreas Fulda
- Dr Mark Gallagher
- Dr Filippo Gilardi
- Professor Qing Gu
- Dr Saileshsingh Gunessee
- Professor Sarah Hall
- Dr Anton Harder
- Professor Julian Henderson
- Professor Paul Heywood
- Dr Nagatomi Hirayama
- Dr Carol Hooi
- Dr Shih-wei Hsu
- Dr Wei Huang
- Dr Marc Idelson
- Dr Aditya Jain
- Dr Georgios Kapogiannis

- Dr Ian James Kidd
- Dr Hongyi Lai
- Dr Richard Lea
- Dr Chun-Yi Lee
- Dr Don Lee
- Dr Fui-Theng Leow
- Dr Lei Li
- Professor Peter Li
- Dr Bjarke Liboriussen
- Professor Peter Ling
- Professor Martin Liu
- Dr Nancy Liu
- Professor Martin Lockett
- Dr Joaquin Lopez-Mugica
- Dr Yingfa Lu
- Dr Maria Luo
- Dr Ruth Maxey
- Dr Sean Mayes
- Dr Paul McGarr
- Professor Suzanne McGowan
- Dr Gregory Moore
- Professor Stephen Morgan
- Dr Andrew Mumford
- Dr Gabriele Neher
- Professor Denny K S Ng
- Dr Jane Nolan
- Dr David O'Brien
- Dr Scott Pacey
- Dr Odette Paramo
- Professor Chee Wei Phang
- Dr Christopher Primiano
- Dr Simon Roberts
- Dr Yi Ruan
- Dr Novita Sakundarini
- Professor David Salt
- Dr José R. Sánchez-Fung
- Dr Juergen Seufert
- Dr Yingying Shi
- Dr Sofie Sjogersten
- Dr Julian Stringer
- Dr Jonathan Sullivan
- Professor Kim Hua Tan
- Professor May Tan-Mullins
- Dr Yu-Ting Tang
- Dr Jeremy Taylor
- Professor Colin Thorne
- Professor Stephen Timmons
- Professor Kang-Nee Ting
- Dr Luis Torres
- Dr Alexander Trautrim
- Professor Richard Upward
- Dr Casey Watters
- Professor Andrew White
- Dr Bin Wu
- Dr Qianlan Wu
- Dr Ken Yeoh
- Dr Tingting Ying
- Dr Jie Yu

- Dr Xiaodan Yu
- Dr Zhihong Yu
- Dr Zhongli Yu
- Dr Shixin Zhang
- Dr Tiantian Zhang
- Dr Xiaoling Zhang
- Dr Abby Zhou
- Dr Haibo Zhou
- Dr Minghai Zhou
- Dr Steven Zhou
- Dr Zhijing Zhu

Georgia

- Dr Aditya Jain
- Professor Colin Thorne

Hong Kong

- Dr Frithjof Arp
- Dr Sascha Auerbach
- Professor Eugene Ch'ng
- Professor Hing Kai Chan
- Professor Alain Chong
- Professor Michèle Clarke
- Dr Sarah Dauncey
- Dr Margaret Gillon Dowens
- Dr Andreas Fulda
- Dr Mark Gallagher
- Professor Sarah Hall
- Professor Julian Henderson
- Professor Paul Heywood
- Dr Carol Hooi
- Dr Marc Idelson
- Dr Aditya Jain
- Dr Chun-Yi Lee
- Dr Lei Li
- Professor Martin Liu
- Professor Martin Lockett
- Professor Stephen Morgan
- Dr Julian Stringer
- Professor Kim Hua Tan
- Dr Jeremy Taylor
- Professor Stephen Timmons
- Professor Kang-Nee Ting
- Dr Alexander Trautrim
- Dr Casey Watters
- Professor Andrew White
- Dr Haibo Zhou

India

- Professor Katharine Adeney
- Dr Sascha Auerbach
- Dr Mohan Avvari
- Dr Edward Bolt
- Dr Esther Bott
- Dr Lisa Chakrabarti
- Dr Kaushik Chattopadhyay
- Professor Michèle Clarke
- Dr Meili Feng
- Professor Ian Fisk
- Dr Anton Harder
- Dr Aditya Jain
- Dr Sarah Jewitt
- Dr Jasmeet Kaler
- Dr Ian James Kidd
- Professor Stephen Legg
- Professor Peter Ling
- Dr Ruth Maxey
- Dr Sean Mayes
- Dr Paul McGarr
- Dr Dilip Mutum
- Professor Roshan das Nair
- Professor Denny K S Ng
- Dr Simon Roberts
- Dr Yi Ruan
- Professor Alan Smyth
- Dr Carole Spary
- Professor Colin Thorne
- Professor Stephen Timmons
- Dr Alexander Trautrim
- Professor Andrew White
- Dr Zhihong Yu
- Dr Abby Zhou
- Dr Haibo Zhou

Indonesia

- Dr Frithjof Arp
- Dr Matthew Ashfold
- Dr Thomas Barker
- Dr Ahimsa Campos-Arceiz
- Dr Christina Chin
- Professor Eugene Ch'ng
- Professor Michèle Clarke
- Dr Pauline Eadie
- Dr Richard Field
- Professor Julian Henderson
- Dr Carol Hooi
- Dr Aditya Jain
- Dr Sarah Jewitt
- Professor Kok Wei Khong
- Dr Don Lee
- Dr Sean Mayes
- Professor Stephen Morgan
- Dr Dilip Mutum
- Professor Denny K S Ng
- Dr Novita Sakundarini
- Dr Sofie Sjogersten

- Dr Russell Skelchy
- Dr Joshua Snider
- Professor Kim Hua Tan
- Professor May Tan-Mullins
- Dr Wing Leong Teo
- Professor Colin Thorne
- Dr Alexander Trautrim
- Dr Angelina Yee Seow Voon
- Dr Casey Watters

Iran

- Professor Michèle Clarke
- Dr Carol Hooi
- Dr Aditya Jain
- Dr Catrin Rutland

Japan

- Dr Ahimsa Campos-Arceiz
- Professor Michèle Clarke
- Dr Michael Connors
- Dr Angus Davison
- Professor Ian Fisk
- Dr Filippo Gilardi
- Professor Julian Henderson
- Dr Nagatomi Hirayama
- Dr Carol Hooi
- Dr Aditya Jain
- Dr Ian James Kidd
- Dr Don Lee
- Dr Maria Luo
- Dr Gregory Moore
- Professor David Salt
- Professor Kim Hua Tan
- Professor Colin Thorne
- Professor Stephen Timmons
- Dr Angelina Yee Seow Voon
- Dr Haibo Zhou

Kazakhstan

- Professor Michèle Clarke
- Professor Julian Henderson
- Dr Aditya Jain
- Dr David O'Brien
- Professor May Tan-Mullins
- Professor Colin Thorne
- Dr Alexander Trautrim

Kyrgyzstan

- Professor Paul Heywood
- Dr Aditya Jain

Laos

- Dr Mary Jane Ainslie
- Dr Frithjof Arp
- Dr Esther Bott
- Dr Pauline Eadie
- Dr Aditya Jain
- Professor May Tan-Mullins
- Dr Wing Leong Teo
- Professor Colin Thorne
- Dr Angelina Yee Seow Voon

Malaysia

- Dr Mary Jane Ainslie
- Dr Cinzia Allegrucci
- Dr Stephen Andriano-Moore
- Dr Frithjof Arp
- Dr Matthew Ashfold
- Dr Sascha Auerbach
- Dr Mohan Avvari
- Dr Thomas Barker
- Professor Paul Barrow
- Professor Tony Bush
- Dr Ahimsa Campos-Arceiz
- Dr Christina Chin
- Professor Eugene Ch'ng
- Professor Alain Chong
- Professor Michèle Clarke
- Dr Margaret Gillon Dowens
- Dr Pauline Eadie
- Dr Chee-Mun Fang
- Professor Ian Fisk
- Professor Christopher Gibbins
- Dr Jee-Hou Ho
- Dr Carol Hooi
- Dr Wei Huang
- Dr Chris Ives
- Dr Aditya Jain
- Dr Jasmeet Kaler
- Professor Kok Wei Khong
- Dr Gaik Cheng Khoo
- Dr Richard Lea
- Dr Alex Lechner
- Professor Melanie Leng
- Dr Fui-Theng Leow
- Dr Sean Mayes
- Professor Suzanne McGowan
- Dr Neil Mennie
- Dr Andrew Mumford
- Dr Dilip Mutum
- Professor Roshan das Nair
- Dr Siu Yee New
- Professor Denny K S Ng
- Dr Yan Pan
- Dr Virginia Panizzo
- Professor Chee Wei Phang
- Dr Novita Sakundarini
- Professor David Salt

- Dr Sofie Sjogersten
- Dr Russell Skelchy
- Dr Joshua Snider
- Professor Kim Hua Tan
- Professor May Tan-Mullins
- Dr Jeremy Taylor
- Dr Wing Leong Teo
- Professor Kang-Nee Ting
- Dr Alexander Trautrim
- Dr Marieke de Vries
- Dr Angelina Yee Seow Voon
- Professor Andrew White
- Dr Ken Yeoh
- Dr Lisa Yon

Maldives

- Dr Carol Hooi
- Dr Aditya Jain

Mongolia

- Professor Eugene Ch'ng
- Professor Michèle Clarke
- Dr Aditya Jain
- Professor Andrew White

Myanmar

- Dr Frithjof Arp
- Dr Ahimsa Campos-Arceiz
- Professor Michèle Clarke
- Dr Aditya Jain
- Professor May Tan-Mullins
- Dr Wing Leong Teo
- Dr Lisa Yon

Nepal

- Dr Frithjof Arp
- Dr Esther Bott
- Professor Michèle Clarke
- Dr Anton Harder
- Dr Carol Hooi
- Dr Aditya Jain
- Professor Alan Smyth

New Zealand

- Professor Michèle Clarke
- Dr Carol Hooi
- Dr Aditya Jain
- Dr Georgios Kapogiannis
- Professor Colin Thorne

North Korea

- Dr Aditya Jain
- Dr Don Lee
- Dr Gregory Moore

Pacific Islands

- Professor Michèle Clarke
- Dr Aditya Jain

Pakistan

- Professor Katharine Adeney
- Professor Michèle Clarke
- Dr Meili Feng
- Dr Carol Hooi
- Dr Aditya Jain
- Dr Sarah Jewitt
- Professor Peter Ling
- Dr Ruth Maxey
- Dr Paul McGarr
- Professor Alan Smyth
- Dr Joshua Snider
- Professor Colin Thorne
- Dr Alexander Trautrim
- Dr Zhihong Yu

Philippines

- Dr Frithjof Arp
- Professor Tony Bush
- Professor Michèle Clarke
- Dr Michael Connors
- Dr Pauline Eadie
- Professor Ian Fisk
- Dr Carol Hooi
- Dr Aditya Jain
- Dr Don Lee
- Dr Sean Mayes
- Professor Suzanne McGowan
- Professor Denny K S Ng
- Dr Russell Skelchy
- Professor Kim Hua Tan
- Professor May Tan-Mullins
- Dr Jeremy Taylor
- Dr Wing Leong Teo
- Professor Stephen Timmons
- Dr Angelina Yee Seow Voon
- Dr Casey Watters

Singapore

- Dr Frithjof Arp
- Dr Sascha Auerbach
- Dr Thomas Barker
- Dr Edward Bolt
- Professor Tony Bush
- Professor Miguel Camara
- Dr Ahimsa Campos-Arceiz
- Professor Eugene Ch'ng
- Dr Pauline Eadie
- Dr Aditya Jain
- Professor Suzanne McGowan
- Professor Chee Wei Phang
- Dr Yi Ruan
- Dr Novita Sakundarini
- Dr Russell Skelchy
- Professor Kim Hua Tan
- Dr Jeremy Taylor
- Dr Wing Leong Teo
- Dr Angelina Yee Seow Voon
- Dr Casey Watters
- Professor Andrew White
- Dr Ken Yeoh
- Dr Jie Yu
- Dr Haibo Zhou

South Korea

- Dr Frithjof Arp
- Dr Mohan Avvari
- Professor Michèle Clarke
- Dr Carol Hooi
- Dr Aditya Jain
- Dr Gaik Cheng Khoo
- Dr Don Lee
- Dr Novita Sakundarini
- Dr Juergen Seufert
- Dr Zhihong Yu
- Dr Haibo Zhou

Sri Lanka

- Professor Katharine Adeney
- Dr Frithjof Arp
- Dr Esther Bott
- Professor Michèle Clarke
- Dr Carol Hooi
- Dr Aditya Jain
- Dr Ruth Maxey
- Dr Sean Mayes
- Dr Joshua Snider
- Professor Andrew White

Taiwan

- Dr Frithjof Arp
- Dr Thomas Barker
- Professor Eugene Ch'ng
- Professor Hing Kai Chan
- Dr Sarah Dauncey
- Dr Margaret Gillon Dowens
- Dr Xuan Feng
- Dr Andreas Fulda
- Dr Carol Hooi
- Dr Shih-wei Hsu
- Dr Marc Idelson
- Dr Aditya Jain
- Dr Chun-Yi Lee
- Dr Don Lee
- Professor Martin Liu
- Professor Denny K S Ng
- Dr Scott Pacey
- Dr Yi Ruan
- Dr Novita Sakundarini
- Dr Juergen Seufert
- Dr Jonathan Sullivan
- Dr Yu-Ting Tang
- Dr Jeremy Taylor
- Dr Wing Leong Teo
- Professor Andrew White
- Dr Zhihong Yu
- Dr Haibo Zhou

Tajikistan

- Professor Julian Henderson
- Dr Aditya Jain

Thailand

- Dr Mary Jane Ainslie
- Dr Frithjof Arp
- Dr Esther Bott
- Dr Ahimsa Campos-Arceiz
- Professor Eugene Ch'ng
- Professor Michèle Clarke
- Dr Michael Connors
- Dr Pauline Eadie
- Dr Meili Feng
- Professor Ian Fisk
- Dr Carol Hooi
- Dr Aditya Jain
- Dr Sean Mayes
- Dr Simon Roberts
- Dr Novita Sakundarini
- Professor Kim Hua Tan
- Professor May Tan-Mullins
- Dr Wing Leong Teo
- Dr Angelina Yee Seow Voon

Timor-Leste

- Dr Aditya Jain

Turkey

- Professor Ian Fisk
- Professor Julian Henderson
- Dr Carol Hooi
- Dr Aditya Jain
- Professor Melanie Leng
- Dr Simon Roberts

Turkmenistan

- Dr Aditya Jain

Vietnam

- Dr Frithjof Arp
- Dr Esther Bott
- Dr Lonán Ó Briain
- Professor Michèle Clarke
- Dr Meili Feng
- Dr Carol Hooi
- Dr Aditya Jain
- Professor Melanie Leng
- Professor Martin Liu
- Dr Sean Mayes
- Professor Suzanne McGowan
- Dr Andrew Mumford
- Dr Virginia Panizzo
- Dr Novita Sakundarini
- Professor Kim Hua Tan
- Professor May Tan-Mullins
- Dr Wing Leong Teo
- Professor Colin Thorne
- Dr Angelina Yee Seow Voon

Themes

Archaeology

- Professor Eugene Ch'ng
- Professor Michèle Clarke
- Professor Julian Henderson

Architecture

- Professor Eugene Ch'ng
- Professor Michèle Clarke
- Dr Georgios Kapogiannis
- Dr Joaquin Lopez-Mugica
- Dr Gabriele Neher
- Professor David Salt
- Professor Colin Thorne
- Dr Steven Zhou

Art

- Dr Lonán Ó Briain
- Professor Eugene Ch'ng
- Dr Ping Du
- Dr Ian James Kidd
- Dr Fui-Theng Leow
- Dr Joaquin Lopez-Mugica
- Dr Gabriele Neher
- Professor Andrew White
- Dr Zhongli Yu

Belt and Road Initiative

- Professor Katharine Adeney
- Dr Thomas Barker
- Dr Benjamin Barton
- Professor Cong Cao
- Professor Eugene Ch'ng
- Professor Hing Kai Chan
- Dr Jing Dai
- Dr Meili Feng
- Dr Xuan Feng
- Dr Filippo Gilardi
- Dr Saileshsingh Gunessee
- Professor Sarah Hall
- Professor Julian Henderson
- Dr Georgios Kapogiannis
- Dr Hongyi Lai
- Dr Alex Lechner
- Dr Chun-Yi Lee
- Dr Nancy Liu
- Professor Martin Lockett
- Dr Yingfa Lu
- Dr David O'Brien
- Professor David Salt
- Dr Jonathan Sullivan
- Professor Kim Hua Tan
- Professor May Tan-Mullins
- Dr Luis Torres
- Dr Alexander Trautrim
- Professor Andrew White
- Dr Bin Wu
- Dr Zhongli Yu
- Dr Shixin Zhang
- Dr Tiantian Zhang
- Dr Xiaoling Zhang

- Dr Abby Zhou
- Dr Haibo Zhou
- Dr Steven Zhou

Business

- Dr Frithjof Arp
- Dr Mohan Avvari
- Dr XiaoGang Bl
- Professor Eugene Ch'ng
- Professor Hing Kai Chan
- Dr Xi Chen
- Professor Alain Chong
- Dr Jing Dai
- Dr Ping Du
- Dr Xuan Feng
- Dr Saileshsingh Gunessee
- Dr Carol Hooi
- Dr Shih-wei Hsu
- Dr Wei Huang
- Dr Marc Idelson
- Dr Aditya Jain
- Dr Georgios Kapogiannis
- Professor Kok Wei Khong
- Dr Emilie Lapointe
- Dr Lei Li
- Professor Peter Li
- Professor Martin Liu
- Professor Martin Lockett
- Dr Yingfa Lu
- Dr Maria Luo
- Professor Stephen Morgan
- Dr Dilip Mutum
- Dr Jane Nolan
- Professor Chee Wei Phang
- Dr Juergen Seufert
- Professor Kim Hua Tan
- Professor Colin Thorne
- Professor Stephen Timmons
- Dr Luis Torres
- Dr Alexander Trautrim
- Dr Angelina Yee Seow Voon
- Dr Bin Wu
- Dr Ken Yeoh
- Dr Tingting Ying
- Dr Jie Yu
- Dr Xiaodan Yu
- Dr Zhihong Yu
- Dr Tiantian Zhang
- Dr Abby Zhou
- Dr Haibo Zhou
- Dr Steven Zhou
- Dr Zhijing Zhu

Communications

- Dr Mary Jane Ainslie
- Dr Stephen Andriano-Moore
- Dr Hongwei Bao
- Dr Edward Bolt
- Dr Lonán Ó Briain
- Dr Ping Du

- Dr Mark Gallagher
- Dr Filippo Gilardi
- Professor Kok Wei Khong
- Dr Fui-Theng Leow
- Dr Dilip Mutum
- Dr Julian Stringer
- Dr Jonathan Sullivan
- Dr Candace Veacock
- Professor Andrew White
- Dr Zhongli Yu
- Dr Shixin Zhang
- Dr Xiaoling Zhang

Cultures

- Professor Katharine Adeney
- Dr Mary Jane Ainslie
- Dr Stephen Andriano-Moore
- Dr Sascha Auerbach
- Dr Hongwei Bao
- Dr Thomas Barker
- Dr Esther Bott
- Dr Lonán Ó Briain
- Professor Eugene Ch'ng
- Professor Michèle Clarke
- Dr Sarah Dauncey
- Dr Ping Du
- Dr Xuan Feng
- Dr Mark Gallagher
- Dr Filippo Gilardi
- Professor Julian Henderson
- Dr Carol Hooi
- Dr Gaik Cheng Khoo
- Dr Ian James Kidd
- Professor Peter Li
- Dr Bjarke Liboriussen
- Dr Nancy Liu
- Professor Martin Lockett
- Dr Ruth Maxey
- Dr Paul McGarr
- Dr Dilip Mutum
- Dr Gabriele Neher
- Dr Jane Nolan
- Dr David O'Brien
- Professor Chee Wei Phang
- Dr Russell Skelchy
- Professor Alan Smyth
- Dr Julian Stringer
- Dr Jonathan Sullivan
- Dr Jeremy Taylor
- Dr Candace Veacock
- Professor Andrew White
- Dr Bin Wu
- Dr Zhongli Yu
- Dr Shixin Zhang
- Dr Xiaoling Zhang
- Dr Steven Zhou

Economics

- Dr Frithjof Arp
- Dr XiaoGang Bl
- Dr Zhuo Chen
- Dr Saileshsingh Gunessee
- Professor Sarah Hall
- Dr Georgios Kapogiannis
- Dr Don Lee
- Professor Martin Lockett
- Professor Stephen Morgan
- Dr José R. Sánchez-Fung
- Dr Juergen Seufert
- Dr Yingying Shi
- Professor Alan Smyth
- Dr Carole Spary
- Dr Wing Leong Teo
- Professor Colin Thorne
- Professor Richard Upward
- Dr Tingting Ying
- Dr Xiaodan Yu
- Dr Zhihong Yu
- Dr Tiantian Zhang
- Dr Haibo Zhou
- Dr Minghai Zhou

Education

- Dr Lonán Ó Briain
- Professor Tony Bush
- Professor Cong Cao
- Professor Michèle Clarke
- Dr Sarah Dauncey
- Dr Margaret Gillon Dowens
- Dr Xuan Feng
- Dr Filippo Gilardi
- Dr Shih-wei Hsu
- Dr Aditya Jain
- Dr Georgios Kapogiannis
- Dr Ian James Kidd
- Dr Fui-Theng Leow
- Professor Martin Lockett
- Dr Joaquin Lopez-Mugica
- Dr Odette Paramor
- Professor Chee Wei Phang
- Professor Alan Smyth
- Dr Jonathan Sullivan
- Professor Colin Thorne
- Dr Candace Veacock
- Dr Angelina Yee Seow Voon
- Dr Bin Wu
- Dr Jie Yu
- Dr Zhongli Yu

Engineering

- Professor Hing Kai Chan
- Dr Christina Chin
- Professor Michèle Clarke
- Professor Christopher Gibbins
- Dr Jee-Hou Ho
- Dr Georgios Kapogiannis
- Professor Denny K S Ng
- Dr Novita Sakundarini
- Professor Kim Hua Tan

- Professor Colin Thorne
- Dr Steven Zhou

Environment

- Dr Matthew Ashfold
- Dr Lonán Ó Briain
- Dr Ahimsa Campos-Arceiz
- Professor Cong Cao
- Dr Christina Chin
- Professor Eugene Ch'ng
- Dr Zhuo Chen
- Professor Michèle Clarke
- Dr Jing Dai
- Dr Angus Davison
- Dr Pauline Eadie
- Dr Meili Feng
- Dr Richard Field
- Professor Christopher Gibbins
- Professor Julian Henderson
- Dr Sarah Jewitt
- Dr Ian James Kidd
- Dr Richard Lea
- Dr Alex Lechner
- Professor Melanie Leng
- Professor Suzanne McGowan
- Professor Denny K S Ng
- Dr Odette Paramor
- Dr Simon Roberts
- Dr Novita Sakundarini
- Professor David Salt
- Dr Sofie Sjogersten
- Professor May Tan-Mullins
- Dr Yu-Ting Tang
- Professor Colin Thorne
- Dr Alexander Trautrim
- Dr Lisa Yon
- Dr Steven Zhou

Gender

- Dr Hongwei Bao
- Dr Esther Bott
- Professor Michèle Clarke
- Dr Sarah Dauncey
- Dr Xuan Feng
- Dr Mark Gallagher
- Dr Sarah Jewitt
- Dr Gaik Cheng Khoo
- Dr Don Lee
- Dr Odette Paramor
- Dr Simon Roberts
- Dr Russell Skelchy
- Professor Alan Smyth
- Dr Carole Spary
- Dr Luis Torres
- Dr Zhongli Yu

History

- Dr Sascha Auerbach
- Dr Lonán Ó Briain
- Professor Eugene Ch'ng
- Professor Michèle Clarke
- Dr Sarah Dauncey
- Dr Anton Harder
- Professor Stephen Legg
- Professor Peter Ling
- Dr Yingfa Lu
- Dr Paul McGarr
- Professor Stephen Morgan
- Dr Andrew Mumford
- Dr Scott Pacey
- Dr Russell Skelchy
- Dr Carole Spary
- Dr Jeremy Taylor
- Dr Zhongli Yu

International Relations

- Professor Katharine Adeney
- Dr Frithjof Arp
- Dr Sascha Auerbach
- Dr Benjamin Barton
- Dr Michael Connors
- Dr Pauline Eadie
- Dr Andreas Fulda
- Professor Sarah Hall
- Dr Anton Harder
- Dr Hongyi Lai
- Dr Chun-Yi Lee
- Professor Peter Ling
- Dr Paul McGarr
- Dr Gregory Moore
- Dr Andrew Mumford
- Dr Odette Paramor
- Professor Alan Smyth
- Dr Joshua Snider
- Dr Carole Spary
- Dr Jonathan Sullivan
- Professor Kim Hua Tan
- Professor May Tan-Mullins
- Professor Colin Thorne
- Dr Alexander Trautrim
- Dr Zhihong Yu
- Dr Xiaoling Zhang

Law

- Dr Sascha Auerbach
- Dr Xuan Feng
- Dr Aditya Jain
- Dr Yingfa Lu
- Dr Simon Roberts
- Professor Colin Thorne
- Dr Luis Torres
- Dr Casey Watters
- Dr Qianlan Wu

Mathematics

- Dr Marc Idelson
- Professor Colin Thorne

Medicine

- Dr Cinzia Allegrucci
- Professor Miguel Camara
- Dr Lisa Chakrabarti
- Dr Kaushik Chattopadhyay
- Dr Zhuo Chen
- Dr Chee-Mun Fang
- Dr Richard Lea
- Professor Roshan das Nair
- Professor Alan Smyth
- Professor Colin Thorne
- Professor Stephen Timmons
- Professor Kang-Nee Ting
- Dr Jie Yu

Migration

- Dr Frithjof Arp
- Dr Sascha Auerbach
- Dr Esther Bott
- Professor Michèle Clarke
- Dr Pauline Eadie
- Dr Xuan Feng
- Professor Sarah Hall
- Dr Gaik Cheng Khoo
- Dr Joaquin Lopez-Mugica
- Dr Ruth Maxey
- Dr David O'Brien
- Dr Simon Roberts
- Dr Russell Skelchy
- Dr Jonathan Sullivan
- Professor May Tan-Mullins
- Dr Bin Wu

Music

- Dr Lonán Ó Briain
- Dr Russell Skelchy

Politics

- Professor Katharine Adeney
- Dr Benjamin Barton
- Dr Lonán Ó Briain
- Dr Michael Connors
- Dr Pauline Eadie
- Dr Andreas Fulda
- Professor Sarah Hall
- Professor Paul Heywood
- Dr Gaik Cheng Khoo
- Dr Hongyi Lai
- Dr Chun-Yi Lee
- Dr Don Lee
- Professor Peter Ling
- Dr Nancy Liu
- Dr Paul McGarr
- Dr Gregory Moore
- Professor Stephen Morgan
- Dr David O'Brien
- Dr Russell Skelchy
- Dr Joshua Snider
- Dr Carole Spary
- Dr Jonathan Sullivan
- Professor May Tan-Mullins
- Professor Colin Thorne
- Professor Andrew White
- Dr Xiaodan Yu
- Dr Shixin Zhang

Psychology

- Dr Xi Chen
- Dr Margaret Gillon Dowens
- Dr Xuan Feng
- Dr Carol Hooi
- Dr Aditya Jain
- Dr Fui-Theng Leow
- Dr Neil Mennie
- Dr Dilip Mutum
- Professor Roshan das Nair
- Professor Chee Wei Phang
- Dr Carole Spary
- Dr Marieke de Vries

Science

- Dr Edward Bolt
- Professor Miguel Camara
- Professor Eugene Ch'ng
- Dr Lisa Chakrabarti
- Professor Michèle Clarke
- Dr Margaret Gillon Dowens
- Dr Chee-Mun Fang
- Professor Ian Fisk
- Professor Christopher Gibbins
- Dr Alex Lechner
- Dr Sean Mayes
- Dr Neil Mennie
- Professor Roshan das Nair
- Dr Siu Yee New
- Dr Yan Pan
- Dr Virginia Panizzo
- Dr Odette Paramor
- Dr Catrin Rutland
- Professor David Salt
- Dr Sofie Sjogersten
- Professor Alan Smyth
- Professor Colin Thorne
- Professor Kang-Nee Ting
- Dr Marieke de Vries
- Dr Lisa Yon

Sociology

- Dr Frithjof Arp
- Dr Thomas Barker
- Dr Esther Bott
- Dr Sarah Dauncey
- Dr Andreas Fulda
- Professor Sarah Hall
- Dr Shih-wei Hsu
- Dr Marc Idelson
- Dr Aditya Jain
- Mr Emmanuele Lazzara
- Dr Jane Nolan
- Dr Scott Pacey
- Professor Alan Smyth
- Dr Jonathan Sullivan
- Professor Colin Thorne
- Professor Stephen Timmons
- Professor Andrew White
- Dr Zhongli Yu

Veterinary

- Professor Paul Barrow
- Professor Michèle Clarke
- Dr Jasmeet Kaler
- Dr Catrin Rutland
- Dr Lisa Yon

A-Z Directory

Professor Katharine Adeney

Telephone	0115 951 4032
Email	katharine.adeney@nottingham.ac.uk
Areas of expertise	Bangladesh, India, Pakistan, Sri Lanka
Policy credentials	Lead Consultant for Forum of Federations programme in Pakistan 2009-2011
Media credentials	BBC, Voice of America, Al Jazeera
Thematic tags	Belt and road initiative, cultures, international relations, politics



Expertise Summary

Particular expertise in the countries of South Asia including: governance and institution design (particularly federal institutions), electoral politics, democratisation, nationalism, China-Pakistan Economic Corridor, Belt and Road Initiative.

Dr Mary Jane Ainslie

Telephone	+86 137 3614 0795
Email	Mary.Ainslie@nottingham.edu.cn
Areas of expertise	Laos, Malaysia, Thailand
Thematic tags	Communications, cultures



Expertise Summary

Culture and media throughout the Southeast Asian region, with specific emphasis on Thailand, Laos and Malaysia, as well as the wider intercultural links between the East and Southeast Asia regions.

Dr Stephen Andriano-Moore

Telephone	+86 574 8818 0000 ext. 8271
Email	stephen.andriano-moore@nottingham.edu.cn
Areas of expertise	China, Malaysia
Media credentials	Worked in television in the USA and in the independent film sector in the UK (In the UK, specialism in the camera department)
Thematic tags	Communications, cultures
Additional keywords	Film, film industries, culture, leisure, recreation, sport fishing, angling



Expertise Summary

Cultures of sport fishing, with particular specialisation in fly fishing, researching the culture of sport fishing in Asia since 2013.

Dr Frithjof Arp

Telephone	+86 574 8818 8165
Email	frithjof.arp@nottingham.edu.cn
Areas of expertise	Australia, Bangladesh, Cambodia, China, Hong Kong, Indonesia, Laos, Malaysia, Myanmar, Nepal, Philippines, Singapore, South Korea, Sri Lanka, Taiwan, Thailand, Vietnam
Policy credentials	United Nations Conference on Trade and Development (UNCTAD), on unintended consequences of microfinance for poverty alleviation (also see OECD library)
Industry credentials	Previously Managing Director in Malaysia and Singapore (1995-2004, two companies concurrently), Australia (2004-2008) and Regional Manager Europe for a large Singapore conglomerate (1991-1995)
Media credentials	Global Agenda of the World Economic Forum, The Conversation, Third World Network, Giving Compass
Thematic tags	Business, economics, international relations, migration, sociology
Additional keywords	Strategy, microfinance, international business, international human resource management, cross-cultural communication, self-initiated expatriate, foreign executives

Expertise Summary

International and cross-cultural business topics, with a particularly interest in the linkage between organisational strategy and human resource management. Researching and teaching in China since 2014, has visited the country since the early nineteen nineties and had a professional career which includes ten years in Malaysia, ten years in Australia and four years in Singapore.

Dr Matthew Ashfold

Telephone	+60 3 8725 3434
Email	Matthew.Ashfold@nottingham.edu.my
Areas of expertise	Indonesia, Malaysia
Thematic tags	Environment



Expertise Summary

Atmospheric sciences in Southeast Asia, trans-boundary air pollution, haze, air quality in cities, connections between climate change, climate variability and air pollution.

Dr Sascha Auerbach

Telephone	0115 748 4396
Email	ahzsa@nottingham.ac.uk
Areas of expertise	Australia, China, Hong Kong, India, Malaysia, Singapore
Media credentials	WAG-TV, BBC Radio 4, Radio New Zealand
Thematic tags	Cultures, history, international relations, law, migration
Additional keywords	Labour, indenture, mining, plantations, rubber, tin



Expertise Summary

History of race, law, colonialism and labour in the 19th and early 20th century British Empire. Focus in Asia is on Malaysia, and on the migration of Indian and Chinese labourers between different colonies. Currently examining the comparative history of Indian and Chinese indentured labour in SE Asia, Mauritius, and the Caribbean.

Dr Mohan Avvari

Telephone	+60 3 8924 8261
Email	mohan.avvari@nottingham.edu.my
Areas of expertise	India, Malaysia, South Korea
Policy credentials	Worked with IDE-JETRO (Institute of Developing Economics - Japan External Trade Organisation) on production and innovation linkages in Asia
Thematic tags	Business
Additional keywords	Innovation, responsible business, innovation systems



Expertise Summary

Innovation Systems in Malaysia and India: how business organisations develop linkages (with universities, NGOs, etc) and innovate, policies that support development of Innovation Systems including 'technology clusters' 'science/technology parks', and how businesses are developing links with NGOS for sustainability oriented business/innovations.

Dr Hongwei Bao

Telephone	0115 846 6972
Email	hongwei.bao@nottingham.ac.uk
Areas of expertise	China
Policy credentials	Worked with non-governmental organisations in China on LGBTQ rights
Industry credentials	Film industry in China, independent Chinese films, and queer film festivals
Media credentials	BBC World Service on LGBTQ issues in China
Thematic tags	Communications, cultures, gender



Expertise Summary

Gender, sexuality and social movements in contemporary China, film, television, media and popular culture in China.

Dr Thomas Barker

Telephone	+60 3 8725 3561
Email	Thomas.Barker@nottingham.edu.my
Areas of expertise	Australia, China, Indonesia, Malaysia, Singapore, Taiwan
Media credentials	The Jakarta Post, The Diplomat, Produced and narrated an 8 part radio series on Malaysian cinema for BFM 89.9 Radio (Malaysia)
Thematic tags	Belt and road initiative, cultures, sociology
Additional keywords	Cinema, creative industries, transnational, media, Islam



Expertise Summary

Expert on the cinema of Indonesia and Southeast Asia, more broadly including transnational labour mobility and connections to China. Focus on film industry, production, Islamic media, and cinematic representations.

Professor Paul Barrow

Telephone	0115 951 6428
Email	paul.barrow@nottingham.ac.uk
Areas of expertise	China, Malaysia
Industry credentials	New Hope group, Dabeinong company (Beijing), links with small Biotech companies in Malaysia
Thematic tags	Veterinary



Expertise Summary

Research collaboration with Bovine Tuberculosis group at the China Agricultural University since 2004. High end expert at CAU 2015-2017. Joint research and publications with Salmonella group at Yangzhou University (China).

Dr Benjamin Barton

Telephone	+60 3 8725 3591
Email	benjamin.barton@nottingham.edu.my
Areas of expertise	China
Policy credentials	Working on China's growing security presence on the African continent and relevance to the dynamics created by the Belt-and-Road Initiative
Thematic tags	Belt and road initiative, international relations, politics



Expertise Summary

Chinese foreign and security policy, with a particular focus on China's bilateral relations with the European Union and its security policy on the African continent.

Dr XiaoGang Bi

Telephone	+86 574 8818 8362
Email	x.bi@nottingham.edu.cn
Areas of expertise	China
Media credentials	Financial Times, China Business Journal
Thematic tags	Business, economics



Expertise Summary

Mergers and acquisitions, managerial teams and empirical corporate finance. Rich industry experience, especially on Chinese SMEs private placement bond issuing, IPO and mergers and acquisitions. Dr Bi and his team also focus on quantitative trading strategies, as well as big data/AI and its applications in corporate finance.

Dr Edward Bolt

Telephone	0115 823 0194
Email	ed.bolt@nottingham.ac.uk
Areas of expertise	China, India, Singapore
Industry credentials	SMEs: Bactevo/Discuva and Oxford Nanopore technologies. Looking to work with other SMEs who are interested in gene editing technologies
Media credentials	The Times, open to any media suggestions
Thematic tags	Communications, science



Expertise Summary

Expert in the molecular biology of CRISPR editing and its use in biotechnology and medicine which has resulted in becoming Associate Editor for Portland Press with meetings in Singapore and China and research collaborations with scientists in South Korea.

Dr Esther Bott

Telephone	07985 652 137
Email	esther.bott@nottingham.ac.uk
Areas of expertise	India, Laos, Nepal, Sri Lanka, Thailand, Vietnam
Thematic tags	Cultures, gender, migration, sociology
Additional keywords	Tourism, poverty, power, dignity



Expertise Summary

Niche tourism markets and how local people negotiate them. Expertise in ethnographic research on: orphanage tourism in Nepal, 'tribal' tourism in Vietnam, adventure tourism in Nepal, Thailand (and Jordan and Patagonia). Currently working on a project exploring micro-finance, children's health and women's 'empowerment' in poor communities in Bihar, India.

Professor Tony Bush

Telephone	0115 913 0417
Email	tony.bush@nottingham.ac.uk
Areas of expertise	China, Malaysia, Philippines, Singapore
Policy credentials	Ministry of Education (Malaysia) - implementation gap, HEAD Foundation, UNESCO (2015)
Thematic tags	Education



Expertise Summary

Education in Asia: Leadership in schools in Malaysia (Ministry of Education), Research on the 'implementation gap' between policy and practice in Southeast Asia (HEAD Foundation), Inclusion in Asia (UNESCO 2015); British Council funded research on school management in China.

Professor Miguel Camara

Telephone	0115 951 5036
Email	miguel.camara@nottingham.ac.uk
Areas of expertise	China, Singapore
Industry credentials	Co-director of the National Biofilms Innovation Centre
Thematic tags	Medicine, science



Expertise Summary

Antimicrobial drug discovery, biofilms, novel bacterial target identification, gene regulation, antimicrobial resistance, bacterial cell-cell signalling (quorum sensing).

Dr Ahimsa Campos-Arceiz

Telephone	+60 3 8924 8734
Email	ahimsa.camposarceiz@nottingham.edu.my
Areas of expertise	China, Indonesia, Japan, Malaysia, Myanmar, Singapore, Thailand
Policy credentials	Malaysian authorities at local, state, and federal level, International Union for the Conservation of Nature (IUCN), Asian elephant specialist group
Industry credentials	Sime Darby plantation Sdn Bhd to develop policies and standard operation procedures for human-elephant conflict mitigation
Media credentials	Regularly work with and appear in Malaysian and global media.
Thematic tags	Environment
Additional keywords	Mega fauna, Asian elephants, ecological function, seed dispersal, human-elephant conflict, wildlife and infrastructure, and stakeholder engagement



Expertise Summary

Tropical ecology and conservation, working primarily on Asian mega fauna (e.g. elephants), their habitats, and their interactions with people.

Professor Cong Cao

Telephone	+86 574 8818 9690
Email	cong.cao@nottingham.edu.cn
Areas of expertise	China
Policy credentials	U.S. National Academies of Sciences, Engineering, and Medicine, UNESCO, Global Future Council, World Economic Forum (Davos), East Asian Institute, National University of Singapore
Media credentials	New York Times, Wall Street Journal, Washington Post, Science, Nature, Chronicle of Higher Education, South China Morning Post, The Conversation, China Daily, Chinese Newsweek
Thematic tags	Belt and road initiative, education, environment, science, sociology



Expertise Summary

Social studies of science, technology, and innovation in China, particularly in China's scientific elite, human resources in science and technology, research and entrepreneurship in nanotechnology and biotechnology, reform of the science and technology system, intellectual property rights and their protection.

Professor Eugene Ch'ng

Telephone	+86 574 8818 3049
Email	eugene.chng@nottingham.edu.cn
Areas of expertise	China, Hong Kong, Indonesia, Malaysia, Mongolia, Singapore, Taiwan, Thailand
Policy credentials	Involved in the review and redraft of Henry Cole's 1867 Convention on the V&A's ReACH programme (Reproduction of Art and Cultural Heritage)
Industry credentials	Big Data and Social Media, E-Commerce, Virtual Reality, Augmented Reality with NVIDIA, JD.com, and Johnson and Johnson
Media credentials	National Geographic Television (Stone Age Atlantis, Time Team Special (Stone Age Tsunami), Global crowdsourced digitisation of cultural heritage with BBC Radio, VR and Visualisation - Xinhuanet
Thematic tags	Archaeology, architecture, art, belt and road initiative, business, cultures, environment, history, science
Additional keywords	Virtual reality, augmented reality, social media, big data, digital heritage, virtual heritage, computational archaeology

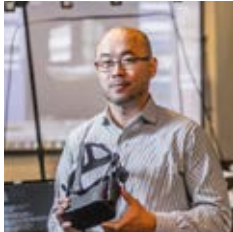

Expertise Summary

Developing Virtual Reality technology for the production, storage and sharing of cultural heritage spanning large spatial-temporal scales. Develop technology for retrieving, processing, and tools for visual analytics for large social media datasets for understanding phenomena within connected societies.

Professor Hing Kai Chan

Telephone	+86 574 8818 0000 ext. 8964
Email	hing kai.chan@nottingham.edu.cn
Areas of expertise	China, Hong Kong, Taiwan
Industry credentials	Association of Supply Chain and Operations Management, 3D Printing Technology Industry Alliance, various manufacturing companies
Media credentials	Ningbo TV, Ningbo Focus, Local news media
Thematic tags	Belt and road initiative, business, engineering



Expertise Summary

Sustainable operations and supply chain, modelling and simulation, applications of soft computing techniques on intelligent (industrial) systems, and technology adoption. These fit in the Belt and Road Initiative and Made in China 2025.

Dr Leanne Chang

Telephone	+86 574 8818 0000 #8551
Email	leanne.chang@nottingham.edu.cn



Expertise Summary

Health information management and health decision making, exploring the communicative basis of citizen support for health policy making in Asian contexts.

Dr Kaushik Chattopadhyay

Telephone	0115 823 1342
Email	Kaushik.Chattopadhyay@nottingham.ac.uk
Areas of expertise	Bangladesh, China, India
Policy credentials	A qualitative stakeholder analysis of avian influenza policy in Bangladesh
Thematic tags	Medicine
Additional keywords	Diabetes, cardiovascular disease (Cvd), obesity, lifestyle diseases, randomised controlled trials, epidemiology, health services research, mixed methods, development and evaluation of complex interventions, clinical and public health interventions, yoga, ayurveda, traditional therapies, ethnic minorities, developing countries



Expertise Summary

Several years of experience in health-related research in Asia, especially India, China and Bangladesh. Current research interests include lifestyle diseases (such as obesity, diabetes and cardiovascular disease), complex interventions, and traditional therapies (such as yoga and ayurveda). Also works at the Ningbo campus.

Dr Xi Chen

Telephone	+86 574 8818 8556
Email	xi.chen2@nottingham.edu.cn
Areas of expertise	China
Policy credentials	How to build entrepreneurship in State-owned Enterprises (Shanghai State-owned Assets Supervision and Administration Commission), How to build a functional entrepreneurial eco-system in emerging economies (Ningbo Bureau of Science and Technology)
Industry credentials	Incubators (Accelerator Centre of Waterloo, Canada), Danone, Nuctech Company Limited, Data Tellit Inc.
Thematic tags	Business, psychology



Expertise Summary

How privatisation reform in transition economies influences employees, the structure of entrepreneurial eco-systems in emerging economies, intergenerational conflict and cooperation in China, how the meaning of work has changed in contemporary China.

Dr Zhuo Chen

Telephone	+86 574 8818 0000 ext. 8565
Email	Zhuo.Chen@nottingham.edu.cn
Areas of expertise	China
Policy credentials	China Medical Board on capacity-building in health policy
Industry credentials	Interested in health technology assessment, healthcare management, and claims data analysis in the context of China
Media credentials	Sina News, 21st Century Economic Report, CN Healthcare, and many other media outlets
Thematic tags	Economics, environment, medicine
Additional keywords	Obesity, genomics, econometrics, health policy, healthcare management, pharmacoeconomics

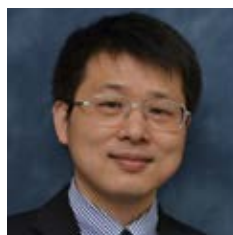

Expertise Summary

China's public health: health systems and food systems, with a focus on China's food safety, traditional medicine, and health systems in popular media outlets.

Dr Christina Chin

Telephone	+60 3 8725 3486
Email	Christina.Chin@nottingham.edu.my
Areas of expertise	China, Indonesia, Malaysia
Industry credentials	Consulted engineering companies in the aspect of project management knowledge, tools and techniques in mitigating project planning challenges
Thematic tags	Engineering, environment



Expertise Summary

Project management methodology development and implementation, engineering management, lean manufacturing and life cycle assessment for sustainability and environmental impact in manufacturing industries, renewable energy policies management and implementation with the integration of project management methodologies, and pollution management in specific river restoration, remediation & prevention programme in Malaysia.

Professor Alain Chong

Telephone	+86 574 8818 0000 - 8587
Email	alain.chong@nottingham.edu.cn
Areas of expertise	China, Hong Kong, Malaysia
Industry credentials	Interested in working with blockchain companies and banks in China to explore digital business models offered by blockchain technology
Thematic tags	Business
Additional keywords	Blockchain, e-business, healthcare information systems, social media, big data



Expertise Summary

E-business, technology acceptance and healthcare information systems implementations in Asia. Specifically interested in new technologies such as blockchains, social media, big data, live streaming and their impact in business and society in Asia.

Professor Michèle Clarke

Telephone	0115 951 5446
Email	michele.clarke@nottingham.ac.uk
Areas of expertise	Australia, Azerbaijan, Bangladesh, Cambodia, China, Hong Kong, India, Indonesia, Iran, Japan, Kazakhstan, Malaysia, Mongolia, Myanmar, Nepal, New Zealand, Pacific Islands, Pakistan, Philippines, South Korea, Sri Lanka, Thailand, Vietnam
Policy credentials	Worked on energy, environment, water and smart city policies in South and East Asia, most recently in metro Manila and across India
Thematic tags	Archaeology, architecture, cultures, education, engineering, environment, gender, history, migration, science, veterinary
Additional keywords	Climate, society, sustainable development, energy, ecosystems, cities, water, agriculture, heritage



Expertise Summary

The environment, climate and ecology of the Asia-Pacific region for the last 30 years, including the complexity of their interactions with society, heritage and cultures. Recent themes have included agriculture and rural development, cultural and built heritage, low carbon and clean energy, rapid urbanisation and sustainable cities, and the energy-water-food nexus.

Dr Michael Connors

Telephone	+60 3 8725 3573
Email	michael.connors@nottingham.edu.my
Areas of expertise	Australia, Cambodia, Japan, Philippines, Thailand
Policy credentials	Institute for Democracy and Economic Affairs (IDEAS Malaysia) - Liberalism, Act-UP Australia - AIDS activism
Media credentials	Interviewed by many channels and newspapers
Thematic tags	International relations, politics
Additional keywords	Corruption, authoritarianism, political theory

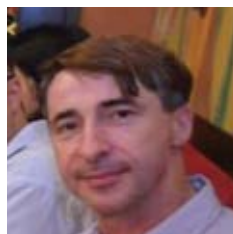

Expertise Summary

Thai politics and culture, democracy and authoritarianism, international relations of the Asia-Pacific.

Dr Jing Dai

Telephone	+86 574 8818 0000 ext. 8179
Email	jing.dai@nottingham.edu.cn
Areas of expertise	China
Thematic tags	Belt and road initiative, business, environment



Expertise Summary

Green supply chain management, and sustainable operations/logistics in China.

Professor Roshan das Nair

Telephone	0115 823 0589
Email	roshan.dasnair@nottingham.ac.uk
Areas of expertise	Australia, India, Malaysia
Thematic tags	Medicine, psychology, science
Additional keywords	Traumatic brain injury, multiple sclerosis, complex interventions, clinical trials



Expertise Summary

Cognition (e.g. attention and memory) and cognitive rehabilitation following brain injuries and multiple sclerosis, supported test development, and the design of clinical trials to evaluate the effectiveness of interventions.

Dr Sarah Dauncey

Telephone	0115 951 5954
Email	sarah.dauncey@nottingham.ac.uk
Areas of expertise	China, Hong Kong, Taiwan
Policy credentials	Worked with the Foreign & Commonwealth Office to deliver the China seminar series, would like to explore policy opportunities in relation to disability in China/Asia
Thematic tags	Cultures, education, gender, history, sociology
Additional keywords	Identity politics, disability and welfare, gender and sexuality, pre-modern and modern Chinese society and culture, Chinese film, literature and life writing, late-imperial women's culture and fashion, teaching Chinese as a foreign language, distance learning



Expertise Summary

China specialist with over 25 years, experience visiting/studying China. Research focuses on the development of new ways of understanding disability in non-Western contexts. Published extensively on Chinese culture, education and policy and a recent British Academy-funded project will be published shortly as a monograph on Disability in China: Citizenship, Identity and Culture (Cambridge University Press).

Dr Angus Davison

Telephone	0115 823 0322
Email	angus.davison@nottingham.ac.uk
Areas of expertise	Japan
Policy credentials	Japan Society for the Promotion of Science (JSPS), Daiwa Foundation, British Council, and Royal Society
Media credentials	Extensive experience of working with all branches of the media (Google "Jeremy the snail" for examples)
Thematic tags	Environment
Additional keywords	Life sciences, biology



Expertise Summary

Evolutionary genetics of snails. Our particular expertise is Japanese biogeography, especially Honshu, Hokkaido and the Ogasawara Islands.

Dr Marieke de Vries

Telephone	+60 3 8725 3605
Email	Marieke.DeVries@Nottingham.edu.my
Areas of expertise	Malaysia
Thematic tags	Psychology, Science
Additional keywords	Autism, executive functions



Expertise Summary

Cross-cultural differences in autism characteristic, diagnostic measures used to screen for autism, and executive functions.

Dr Margaret Gillon Dowens

Telephone	+86 574 8818 0515
Email	Margaret.Dowens@nottingham.edu.cn
Areas of expertise	Cambodia, China, Hong Kong, Malaysia, Taiwan
Thematic tags	Education, psychology, science
Additional keywords	Cognitive neuroscience



Expertise Summary

Psycho/neurolinguistics, bi/multilingualism and the effects of aging on language, using both behavioural and online techniques (EEG/ERPs). Direct the Cognitive Neuroscience of Language Laboratory at University of Nottingham Ningbo campus. Among current projects are studies with children, adults and older adults looking at morphosyntax and visual word and character processing in Chinese, English and Spanish.

Dr Ping Du

Telephone	+86 574 8818 0175
Email	Ping.Du@nottingham.edu.cn
Areas of expertise	China
Industry credentials	Delivered executive training workshops in UK and China, exploring opportunities to work with industries on CPD training and consultancy
Thematic tags	Art, business, communications, cultures
Additional keywords	Intercultural communication, workplace communication, conflict communication, discourse analysis



Expertise Summary

Intercultural and workplace communication in the Chinese context, interpretation and explanation of workplace interactive behaviours in conflict resolution and problem-solving processes drawing on pragmatics, sociolinguistics and cross-cultural psychology.

Dr Pauline Eadie

Telephone	0115 951 4867
Email	Pauline.Eadie@hotmail.com
Areas of expertise	Bangladesh, Indonesia, Laos, Malaysia, Philippines, Singapore, Thailand
Policy credentials	Various government and non-government actors in the Philippines, with the aim to research disaster relief, environmental degradation and urban poverty.
Media credentials	The Conversation, Newsweek and The World Financial Review. Appeared on radio and TV outlets in the UK, France and the Philippines
Thematic tags	Environment, international relations, migration, politics
Additional keywords	Disaster relief, social capital, build back better, resilience



Expertise Summary

Focus on Southeast Asia, particularly the Philippines in terms of critical approaches to security. Previous experience in the fields on diplomacy, democracy and elections, poverty alleviation, environmental security and disaster relief and rehabilitation. Focused themes include resilience and vulnerability, and have examined issues which include housing, livelihood, governance and community rehabilitation.

Dr Chee-Mun Fang

Telephone	+60 3 8924 8722
Email	CheeMun.Fang@nottingham.edu.my
Areas of expertise	Malaysia
Thematic tags	Medicine, science



Expertise Summary

Identification and characterisation of antibiotic resistant bugs on commercial poultry farms in Malaysia, characterise bioactive compounds isolated from medicinal plant native to the tropical Asian region that could regulate immune response.

Dr Meili Feng

Telephone	+86 574 8818 0000 ext. 8510
Email	meili.feng@nottingham.edu.cn
Areas of expertise	Australia, cambodia, china, india, pakistan, thailand, vietnam
Thematic tags	Belt and road initiative, environment

Expertise Summary

Freshwater ecosystems under climate changing effects and human activities especially hydropower regulation. Areas of interest include: the impacts of hydropower regulation on river thermal regimes and fish habitat suitability, temporal-spatial characterisation of hydropeaking and thermopeaking effects, water quality modeling based on biogeochemistry processes, river hydrology and ecologically related implications.

Dr Xuan Feng

Telephone	+86 574 8818 0000 ext. 9451
Email	xuan.feng@nottingham.edu.cn
Areas of expertise	China, Taiwan
Policy credentials	Ningbo Municipal Government and Foreign Expert Bureau through a municipal government funded research project on international talent community building and expatriate retention in Ningbo
Industry credentials	Member of the Ningbo HR manager association, provide research and consulting support for local HR executives
Thematic tags	Belt and road initiative, business, cultures, education, gender, law, migration, psychology
Additional keywords	Chinese students, young talent, employability, global competence, development, career, advisor, mentoring, HR, employee experience, cross-border Mergers & Acquisitions



Expertise Summary

Attracting, engaging and retaining international talent in China and Chinese expatriates and talent development. Extensive research, (executive) teaching, and consulting experience working with executives, HR practitioners, students and policy makers in China. Provides talent strategies for local government and writes business cases and articles about Chinese management, leadership, HRM, and talent career development.

Dr Richard Field

Telephone	0115 846 6146
Email	richard.field@nottingham.ac.uk
Areas of expertise	Indonesia
Thematic tags	Environment
Additional keywords	Biogeography



Expertise Summary

Conducted ecological research on the Krakatoa islands (more properly Krakatau), assembly of tropical ecosystems after 1883 eruptions.

Professor Ian Fisk

Telephone	0115 951 6037
Email	ian.fisk@nottingham.ac.uk
Areas of expertise	Australia, China, India, Japan, Malaysia, Philippines, Thailand, Turkey
Industry credentials	As Director of Research for the School of Biosciences and Director of a commercial food analysis service we are open to collaborative food chemistry and flavour chemistry research projects
Thematic tags	Science
Additional keywords	Food science, food flavour, food processing



Expertise Summary

Flavour management (plant biology, agricultural techniques, food production through to consumption) and fundamental food chemistry to support novel processing technologies and commercial products. Organised flavour chemistry courses and training events in China.

Professor Pingping Fu

Telephone	+86 574 8818 0000 ext. 0572
Email	pingping.Fu@nottingham.edu.cn
Industry credentials	GLOBE Project, with Anne Tsui on media analysis, and values and behaviours of Executives



Expertise Summary

Values, attitudes and behaviours of Chinese executive leaders in business organisations.

Dr Andreas Fulda

Telephone	0115 846 6972
Email	Andreas.Fulda@nottingham.ac.uk
Areas of expertise	China, Hong Kong, Taiwan
Policy credentials	Advised German, British and European foreign policy makers and explained how European governments can support China's civil society organisations without risking the ire of the Chinese government
Industry credentials	Raised £1,035,000 from international funders, including the European Commission (2011-14), British Foreign and Commonwealth Office (2011-12), Legatum Foundation (2014-17) and Ford Foundation (2017-18)
Media credentials	Al Jazeera, South China Morning Post, The Guardian, The Independent, The Conversation, China Daily, The Globe, Daily Mail, El Confidential, Weekendavisen, The Korea Times, and Japan Times
Thematic tags	International relations, politics, sociology
Additional keywords	Democratisation, social movements, philanthropy and civil society, social entrepreneurship, citizen diplomacy, corporate corruption



Expertise Summary

Advocating critical and constructive European China engagement. Conventional approaches to EU-China relations primarily focus on trade and investment and emphasise the importance of government-to-government ties. In stark contrast Dr Fulda's scholarship highlights that a sustainable partnership between Europe and China requires the strengthening of civil society exchanges and collaborative people-to-people relations.

Dr Mark Gallagher

Telephone	0115 846 7292
Email	mark.gallagher@nottingham.ac.uk
Areas of expertise	China, Hong Kong
Thematic tags	Communications, cultures, gender
Additional keywords	Film, television, media, cultural industries



Expertise Summary

Contemporary US, East Asian and global cinema and television, with particular interests in East Asian cinema (particularly Hong Kong's and China's), film actors and stars in global context, screen authorship, production cultures, and film and TV industries.

Professor Christopher Gibbins

Telephone	+60 3 8924 8733
Email	christopher.gibbins@nottingham.edu.my
Areas of expertise	Malaysia
Policy credentials	A wide range of government departments, private companies and NGOs
Industry credentials	Hydropower operators
Thematic tags	Engineering, environment, science
Additional keywords	Rivers, restoration, environmental flows



Expertise Summary

Developing sustainable water management strategies to help conserve aquatic organisms, working primarily on invertebrates and fish (Malaysia).

Dr Filippo Gilardi

Telephone	+86 574 8818 0000 Ext. 8289
Email	filippo.gilardi@nottingham.edu.cn
Areas of expertise	China, Japan
Policy credentials	Ningbo Government
Industry credentials	Worked with Italian, UK, and Chinese Creative SMEs conducting marketing research. Now looking to work with Asian creative industries to develop global market penetration strategies
Media credentials	Focusing on the distribution of international TV series on Chinese Digital Media Platforms. Looking to develop research collaboration opportunities
Thematic tags	Belt and road initiative, communications, cultures, education



Expertise Summary

Digital platforms, creative industries, digital copyright, and business models.

Professor Qing Gu

Telephone 0115 951 4538
Email qing.gu@nottingham.ac.uk
Areas of expertise China



Expertise Summary

The work and lives of teachers in Chinese schools, especially in remote, rural areas.

Dr Saileshsingh Gunessee

Telephone +86 574 8818 0000 ext. 8231
Email saileshsingh.gunessee@nottingham.edu.cn
Areas of expertise China
Thematic tags Belt and road initiative, business, economics



Expertise Summary

China-related economics, which include: Chinese companies drive to 'go global', Chinese companies becoming truly global corporations, Chinese foreign economic engagement in light of the Belt & Road Initiative, understanding the 'Economics of Belt and Road Initiative', entrepreneurial innovation in China.

Professor Sarah Hall

Telephone 0115 846 8404
Email sarah.hall@nottingham.ac.uk
Areas of expertise China, Hong Kong
Policy credentials Keen to use research findings to enhance policy development and implementation in relation to issues related to the internationalisation of Chinese finance.
Industry credentials Presented research findings at specialist industry conferences and professional associations.
Media credentials Australian Broadcasting Corporation, China Central Television and Institutional Investor
Thematic tags Belt and road initiative, economics, international relations, migration, politics, sociology
Additional keywords Global finance, RMB internationalisation, international financial centres, highly skilled chinese migration, financial expertise



Expertise Summary

Contemporary transformation of global finance, in particular the growing role of China including: the internationalisation of the Chinese currency, the international migration of Chinese financial expertise, the financing of the Belt and Road Initiative, and the development of Chinese financial centres internationally.

Dr Anton Harder

Telephone 0115 958 4635
Email anton.harder@nottingham.ac.uk
Areas of expertise Bhutan, China, India, Nepal
Media credentials Indian media in relation to border disputes with China, happy to discuss all matters concerning Sino-Indian relations with any media outlets.
Thematic tags History, international relations



Expertise Summary

Historian of modern China, India and the international relations of Asia. Particular expertise in Chinese and Indian diplomacy and the varied history of conflict and cooperation between these two Asian giants.

Professor Julian Henderson

Telephone	0115 951 4840
Email	julian.henderson@nottingham.ac.uk
Areas of expertise	China, Hong Kong, Indonesia, Japan, Kazakhstan, Tajikistan, Turkey
Media credentials	Two separate film companies on films about the Holy Grail, a third film company on the history of glass, Future: Silk Road interactions
Thematic tags	Archaeology, belt and road initiative, cultures, environment



Expertise Summary

Investigating the ancient Silk Road especially the links between the Middle East and China via the terrestrial and maritime silk roads in the Tang Dynasty and Abbasid caliphate (c. 7th to 10th centuries AD), especially technology, trade, cultural identities and ancient economies. Collaborations: archaeologists, scientists, geologists, historians and museum professionals in a range of institutions around the world.

Professor Paul Heywood

Telephone	0115 951 4869
Email	paul.heywood@nottingham.ac.uk
Areas of expertise	Australia, Cambodia, China, Hong Kong, Kyrgyzstan
Policy credentials	Department for International Development (DFID), Programme Lead of the BA-DFID Anti-Corruption Evidence (ACE) partnership, adviser to several government departments internationally, European Commission expert adviser on supporting anti-corruption efforts in Kyrgyzstan
Thematic tags	Politics
Additional keywords	Corruption, anti-corruption, integrity, integrity management



Expertise Summary

Senior Advisor to the Clean Governance Centre at the University of Hunan, China. Work has focused on corruption and anti-corruption, collaborating with colleagues in Hong Kong, China and Australia. Also a European Commission expert adviser on supporting anti-corruption efforts in Kyrgyzstan.

Dr Nagatomi Hirayama

Telephone	+86 574 8818 0000 ext. 8326
Email	nagatomi.hirayama@nottingham.edu.cn
Areas of expertise	China, Japan



Expertise Summary

Political and intellectual history of modern China, Sino-Japanese Relations, History of socialism and socialist movement. Primary research focuses on the Chinese Youth Party during the Republican era, examining its transnational origin and local development as well as its visions for state construction.

Dr Jee-Hou Ho

Telephone	+60 3 8924 8119
Email	JeeHou.Ho@nottingham.edu.my
Areas of expertise	Malaysia
Industry credentials	Working with hospitals on projects related to gait analysis of stroke patients, studying how their gait pattern changes throughout their rehabilitation treatment
Thematic tags	Engineering



Expertise Summary

Vibration energy harvesting, mechatronics and robotics.

Dr Carol Hooi

Telephone +60 3 8924 8702
Email Carol.Hooi@nottingham.edu.my
Areas of expertise Australia, China, Hong Kong, Indonesia, Iran, Japan, Malaysia, Maldives, Nepal, New Zealand, Pakistan, Philippines, South Korea, Sri Lanka, Taiwan, Thailand, Turkey, Vietnam
Thematic tags Business, cultures, psychology

**Expertise Summary**

Competencies in the digital world, developing global human resources, mission accomplishment of expatriates, organisational best practices in professionalism, E-HRM, human capital management, human capital development, employee loyalty, change management, organisational justice, organisational citizenship behaviour, organisational learning capability, organisational performance, leadership succession planning, talent management, internship, and cyber ethics and behaviour.

Dr Shih-wei Hsu

Telephone +86 574 8818 0293
Email shih-wei.hsu@nottingham.edu.cn
Areas of expertise China, Taiwan
Thematic tags Business, education, sociology

**Expertise Summary**

Knowledge management in the Chinese context, leadership, and social movement organisations.

Dr Wei Huang

Telephone +86 574 8818 0233
Email wei.huang@nottingham.edu.cn
Areas of expertise China, Malaysia
Thematic tags Business

**Expertise Summary**

Corporate finance, market based accounting research, and SME finance and innovation. Has published extensively in high quality finance, accounting, and economics journals.

Prof Richard Hubbard

Telephone 0115 823 1385
Email Richard.hubbard@nottingham.ac.uk
Policy credentials Full range of evidence based research and teaching including the use of routine clinical data, systematic reviews, health economics, guideline writing and change implementation

**Expertise Summary**

Leads the Nottingham Health China project - a cross-faculty and cross-campus collaboration. The vision of this work is to promote evidence-based cost effective health care in Ningbo and China.

Dr Marc Idelson

Telephone +86 574 8818 0000 ext. 6072
Email Marc.Idelson@Nottingham.edu.cn
Areas of expertise China, Hong Kong, Taiwan
Thematic tags Business, mathematics, sociology
Additional keywords Crosscultural knowledge management



Expertise Summary

Applied Sino-Western comparative philosophy.

Dr Chris Ives

Telephone 0115 823 2536
Email chris.ives@nottingham.ac.uk
Areas of expertise Malaysia



Expertise Summary

Expertise in urban ecology and the social dimensions of environmental planning. Currently undertaking research on how residents of Kuala Lumpur value and use green space and how connecting with nature can promote sustainability.

Dr Aditya Jain

Telephone 0115 828 3033
Email aditya.jain@nottingham.ac.uk
Areas of expertise Armenia, Australia, Azerbaijan, Bangladesh, Bhutan, Brunei, Cambodia, China, Georgia, Hong Kong, India, Indonesia, Iran, Japan, Kazakhstan, Kyrgyzstan, Laos, Malaysia, Maldives, Mongolia, Myanmar, Nepal, New Zealand, North Korea, Pacific Islands, Pakistan, Philippines, Singapore, South Korea, Sri Lanka, Taiwan, Tajikistan, Thailand, Timor-Leste, Turkey, Turkmenistan, Vietnam
Thematic tags Business, education, law, psychology, sociology
Additional keywords Well-being, health and safety, mental health, workplace stress, workplace innovation, psychosocial risk management



Expertise Summary

Maximising organisational productivity, innovation and wellbeing, all of which are linked to the way work is designed and the way in which organisations are managed. Research has focused on the management of psychosocial factors at work and the translation of health and safety knowledge into policy and practice, in many countries across the world.

Dr Sarah Jewitt

Telephone 0115 951 5450
Email sarah.jewitt@nottingham.ac.uk
Areas of expertise Bangladesh, India, Indonesia, Pakistan
Policy credentials Would like to work on water, sanitation and hygiene, energy poverty and improved cookstove, community-based forest management, indigenous environmental knowledge systems
Thematic tags Environment, gender



Expertise Summary

Rural development, agriculture, indigenous knowledges, gender, forest management, and common property resources. Recent work in India has focused on decentralised rural energy, clean cook stoves, improved sanitation and the socio-economic and environmental impacts of the Green Revolution.

Dr Jasmeet Kaler

Telephone	0115 951 6564
Email	jasmeet.kaler@nottingham.ac.uk
Areas of expertise	India, Malaysia
Policy credentials	Levy bodies (Animal Health Development Board).
Industry credentials	Global technological companies (Intel, HPE), retailers (Sainsbury), meat processors (Dunbia), different stakeholders, farmers and veterinary practices
Media credentials	BBC regional TV news and radio
Thematic tags	Veterinary
Additional keywords	Precision livestock

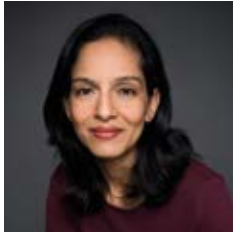

Expertise Summary

Veterinary epidemiology, livestock disease and welfare, lameness, farmer and vet decision making, knowledge exchange, clinical trials, data analytics for animal health and welfare.

Dr Georgios Kapogiannis

Telephone	+86 574 8818 0000 ext. 8806
Email	Georgios.Kapogiannis@nottingham.edu.cn
Areas of expertise	Australia, China, New Zealand, Singapore
Industry credentials	Worked with RICS & Anglia Ruskin University to support decision-making in hospital operations in the UK. The aim is to apply the same concept in Asia
Thematic tags	Architecture, belt and road initiative, business, economics, education, engineering
Additional keywords	Project management, Building Information Modelling, digital construction, engineering and management, project planning, research and analysis, lecturing, management, strategy, business strategy, leadership, management consulting



Expertise Summary

Digital construction engineering – management. Currently investigating how to improve collaboration in construction management and businesses by using the state of the art of digital technologies.

Professor Kok Wei Khong

Telephone	+60 3 8924 8019
Email	kokwei.khong@nottingham.edu.my
Areas of expertise	Indonesia, Malaysia
Industry credentials	Hyatt, AMWAY, British Malaysia Chamber of Commerce, King's Confectionery, Department of Statistics, SAS Malaysia, GfK Retail and Technology, CBSA Online, and SIDC
Thematic tags	Business, communications



Expertise Summary

Expertise in data analytics particularly in the use of Machine Learning (ML) structural equation modeling (SEM), social media analytics and text mining.

Dr Gaik Cheng Khoo

Telephone	+60 3 8725 3572
Email	gaikcheng.khoo@nottingham.edu.my
Areas of expertise	Malaysia, South Korea
Thematic tags	Cultures, gender, migration, politics



Expertise Summary

Southeast Asian cinema, food and identity in Malaysia, culture and politics and civil society in Malaysia, Korean migration in Malaysia.

Dr Ian James Kidd

Email ian.kidd@nottingham.ac.uk

Areas of expertise China, India, Japan

Thematic tags Art, cultures, education, environment



Expertise Summary

Ancient Chinese philosophy, Confucian philosophy, Daoist philosophy, Buddhist philosophy.

Dr Hongyi Lai

Telephone 0115 846 6017

Email hongyi.lai@nottingham.ac.uk

Areas of expertise China

Policy credentials 20 policy briefs at a think tank in Singapore, news comments in Chinese have apparent impact on governance and external policies in China

Media credentials New York Times, Associated Press, Reuters, The Guardian, Al Jazeera, International Economy Magazine, South China Morning Post, and China Daily

Thematic tags Belt and road initiative, international relations, politics



Expertise Summary

China's domestic political economy (reform strategies, national-local relations, regional development), international political economy (energy diplomacy), governance (including protests, state-societal relations, institutional development, and transformation and vitality of the regime), and foreign policy (domestic linkage and soft power).

Dr Émilie Lapointe

Telephone +86 574 8818 0000 ext. 6423

Email emilie.lapointe@nottingham.edu.cn

Thematic tags Business



Expertise Summary

Mentoring and leadership in the Chinese context.

Dr Richard Lea

Telephone 0115 951 6426

Email richard.lea@nottingham.ac.uk

Areas of expertise China, Malaysia

Thematic tags Environment, medicine



Expertise Summary

Exploring linkages for a research project on environmental chemical pollutants in aquaculture in Malaysia, exploring collaborative links on pollutants and reproductive health in Ningbo, China.

Dr Alex Lechner

Telephone	+60 3 8725 3613
Email	alex.lechner@nottingham.edu.my
Areas of expertise	Malaysia
Industry credentials	Wide range of NGOs in Malaysia on conservation planning. Also working with mining companies to assess potential impacts of mining infrastructure on tropical forests.
Thematic tags	Belt and Road Initiative, Environment, Science
Additional keywords	Southeast Asia, East Asia, belt and road initiative, conservation planning, GIS, remote sensing



Expertise Summary

Landscape ecologist with experience applying socio-ecological approaches along with spatial modelling (i.e. GIS) to conservation and natural resource management. Current research focuses on the social and environmental dimensions of urban planning in Asian cities and biodiversity conservation in Malaysia and Southeast Asia such as the impact of the Belt and Road Initiative.

Dr Chun-Yi Lee

Telephone	0115 846 8150
Email	chun-yi.lee@nottingham.ac.uk
Areas of expertise	China, Hong Kong, Taiwan
Thematic tags	Belt and road initiative, international relations, politics



Expertise Summary

Cross-Strait (China and Taiwan) relations, Taiwanese investment in China and Southeast Asia, the geo-political impact of China's Belt and Road Initiative on Southeast Asian countries, Taiwan's New South bound policy and its social economic impact on the Southeast Asian countries, the role of Chinese labour in the global value chain.

Dr Don Lee

Telephone	07848 116 415
Email	don.lee@nottingham.ac.uk
Areas of expertise	China, Indonesia, Japan, North Korea, Philippines, South Korea, Taiwan
Policy credentials	Taiwan Ministry of Foreign Affairs on presidential appointments. Future agenda: the rise of populist parties and the public
Industry credentials	Research firms (Hankook Research) on surveying civil servants in S. Korea, research and consulting firms (SMRC) on cabinet formation in Indonesia
Media credentials	UDN in Taiwan, Dong's daily
Thematic tags	Economics, gender, politics



Expertise Summary

Taiwan Ministry of Foreign Affairs on presidential appointments. Future agenda: the rise of populist parties and the public.

Professor Stephen Legg

Telephone	0115 846 8402
Email	stephen.legg@nottingham.ac.uk
Areas of expertise	India
Thematic tags	History
Additional keywords	Culture, history, geography



Expertise Summary

Interwar colonial India, Imperial Britain and Indian policy, The League of Nations and colonial questions, Indian Anti-colonial Nationalism and Internationalism.

Professor Melanie Leng

Telephone 0115 936 3515
Email lgzmjl@nottingham.ac.uk
Areas of expertise Australia, Malaysia, Turkey, Vietnam
Thematic tags Environment



Expertise Summary

Use of isotopes in environmental research, in particular with climate change and human-landscape interactions, with increasing importance on the Anthropocene. Use stable isotopes as tracers of modern pollution and understanding the hydrological cycle especially in areas suffering human impact.

Dr Fui-Theng Leow

Telephone +86 574 8818 0000 ext. 8224
Email Fui-Theng.Leow@nottingham.edu.cn
Areas of expertise China, Malaysia
Thematic tags Art, Communications, Education, Psychology
Additional keywords Multimedia, instructional design, pedagogy, social media and digital society



Expertise Summary

Impact of digital media on information literacy and learning environments, as well as the development of creative media and networked-based pedagogy for education innovation and reform.

Professor Peter Li

Telephone +86 574 8818 0125
Email peter.li@nottingham.edu.cn
Areas of expertise China
Industry credentials Ningbo Association of Smart Manufacturing, smart manufacturing in China, Alibaba, Huawei, Haier, Hikvision
Thematic tags Business, cultures



Expertise Summary

Global thought leader on multinational firms from the emerging economies (especially from China) and indigenous research on Chinese management. Previous research on unique patterns of innovation and entrepreneurship in China.

Dr Lei Li

Telephone +86 574 8818 0000
Email Lei.Li@nottingham.edu.cn
Areas of expertise Bhutan, China, Hong Kong, Japan
Industry credentials Chinese state-owned firms, U.S. invested firms in China, Hong Kong based social enterprises
Media credentials Zhejiang TV Education Channel
Thematic tags Business



Expertise Summary

Internationalisation strategies of Chinese firms, Social entrepreneurship and social enterprise in Greater China.

Dr Bjarke Liboriussen

Telephone	+86 754 8818 0000 ext. 8992
Email	bjarke.liboriussen@nottingham.edu.cn
Areas of expertise	China
Thematic tags	Cultures
Additional keywords	Games, gaming, e-sports



Expertise Summary

Expertise on games and gaming in China, including: industry (with special attention to free-to-play business models), policy (with a project on the 2000-2014 console ban) and consumption (with a project on how the "Chinese gold farmer" looks from inside China). Currently working on e-sports in China.

Professor Peter Ling

Telephone	0115 951 4268
Email	peter.ling@nottingham.ac.uk
Areas of expertise	China, India, Pakistan, Taiwan
Thematic tags	History, international relations, politics
Additional keywords	Martin Luther King, Mohandas K. Gandhi, John F. Kennedy, assassination



Expertise Summary

Indirect expertise on non-violence and specifically the extent to which Martin Luther King Jr was a practitioner of Gandhian nonviolence. Also researched the Asian reaction to the assassinations of John F. Kennedy and Martin Luther King and how their reputation has changed in Asia due to changes in Asian politics.

Professor Martin Liu

Telephone	+86 574 8818 8139
Email	martin.liu@nottingham.edu.cn
Areas of expertise	China, Hong Kong, Taiwan, Vietnam
Policy credentials	Executive Dean for Zhejiang Provincial Branding Academy, Zhejiang government
Industry credentials	Worked at P&G (Canada), Unison Marketing (USA) in the area of FMCG and marketing research, previously external expert for Saatchi & Saatchi
Media credentials	China Education Daily, Wenhui Daily, China Daily and other media
Thematic tags	Business



Expertise Summary

Looks at how firms achieve their marketing goals using digital innovation mechanisms and digital channels in China. Specifically focuses on the transformative potential of digital innovation strategy that influences consumer behaviour and marketing/branding capabilities of firms.

Dr Nancy Liu

Telephone	+86 574 8818 000-8568
Email	nancy.liu@nottingham.edu.cn
Areas of expertise	China
Thematic tags	Belt and road initiative, cultures, politics



Expertise Summary

Media translation studies: exploring news translation by integrating news translation with framing studies. Also interested in sociocultural meanings of translation, translation of texts with cultural-specific items and didactic research into translation and interpretation.

Professor Martin Lockett

Telephone	+86 574 8818 8535
Email	martin.lockett@nottingham.edu.cn
Areas of expertise	China, Hong Kong
Policy credentials	Policy consultancy including broadcasting, graduate skills and foreign investment. Current involvement with 'Centre for Inclusive Finance' with People's Bank of China plus proposed Ningbo Institute for New Structural Economics
Industry credentials	16 years, work in business and consultancy covering banking/financial services, retail, technology industries, manufacturing, media, services, government and telecommunications
Media credentials	BBC World Service China correspondent (part-time), series for Burmese Service. TV/radio appearances on BBC, CNBC, CCTV and CGTN. Articles in China Daily, New Scientist, Inside Asia, Business India
Thematic tags	Belt and road initiative, business, cultures, economics, education



Expertise Summary

Over 40 years, experience in China - research has included Chinese management and culture, economic reform and development, international trade and investment, and innovation. He has worked on consulting and executive education in mainland China, Hong Kong/ Macau, Malaysia and Singapore.

Dr Joaquin Lopez-Mugica

Telephone	+86 574 8818 0193
Email	joaquin.lopez@nottingham.edu.cn
Areas of expertise	China
Thematic tags	Architecture, Art, Education, Migration
Additional keywords	Urban and media cultural studies, foreign language education, new technologies, China, Chinese migration



Expertise Summary

Intersections between representations of contemporary art and the modern Chinese city.

Dr Yingfa Lu

Telephone	+86 574 8818 0000 ext. 8480
Email	yingfa.lu@nottingham.edu.cn
Areas of expertise	China
Policy credentials	Development agencies on auditing financial aids, national government on auditing standards
Industry credentials	Accountancy firms on audit quality
Thematic tags	Belt and road initiative, business, history, law



Expertise Summary

Accounting, accounting profession, accounting history, auditing, corporate governance, business law, and professional negligence.

Dr Maria Luo

Telephone	+86 574 8818 9264
Email	maria.luo@nottingham.edu.cn
Areas of expertise	China, Japan
Policy credentials	Zhejiang Provincial Administration of Quality and Technology Supervision to promote Zhejiang manufacturing and build-in Zhejiang brands
Industry credentials	Working with manufacturing firms to explore and examine their servitisation and brand building strategies
Thematic tags	Business



Expertise Summary

Service marketing in the greater China region, specifically in customer relationship management, service recovery, Electronic Word of Mouth Marketing (E-WoM), and customers, aggressive behaviors.

Dr Ruth Maxey

Telephone	0115 846 8119
Email	ruth.maxey@nottingham.ac.uk
Areas of expertise	Bangladesh, China, India, Pakistan, Sri Lanka
Thematic tags	Cultures, migration

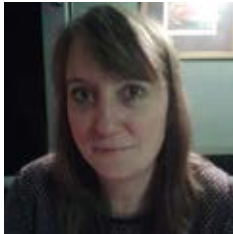

Expertise Summary

Expert on Asian American and British Asian literature and film, focusing especially on the South Asian diaspora. Themes of focus include ideas of home and return, travel and migration, racial mixing, food and eating in an immigrant context.

Dr Sean Mayes

Telephone	0115 951 6082
Email	sean.mayes@nottingham.ac.uk
Areas of expertise	Australia, China, India, Indonesia, Malaysia, Philippines, Sri Lanka, Thailand, Vietnam
Policy credentials	Worked on a white paper on the use of Crop Genomic for Climate Change
Industry credentials	Unilever, New Britain Palm Oil Ltd (PNG), Current projects with Sime Darby Plantations, Crops For the Future, FAO International Treaty on Plant Genetics Resoucre, KWS
Media credentials	Chelsea Flower Show 2013
Thematic tags	Science
Additional keywords	Small holder farmers, agricultural diversification, underutilised crops



Expertise Summary

Consultant on Crop Genomics to the oil palm industry, Theme Leader at Crops For the Future, worked on the genetics of wheat, oil palm, underutilised crops, date palm, winged bean and others.

Dr Paul McGarr

Telephone	0115 846 8505
Email	paul.mcgarr@nottingham.ac.uk
Areas of expertise	China, India, Pakistan
Policy credentials	US State Department and Central Intelligence Agency, UK Foreign Office and Ministry of Defence, primarily on aspects of secret intelligence
Industry credentials	Think tanks in the US and Europe (including DCAF Geneva and RUSI) in US foreign policy and Anglo-American relations with South Asia
Media credentials	BBC Breakfast News, BBC World News, Good Morning Britain (ITV), BBC Radio 4, LBC Radio, Independent, TRT World TV, on US/UK foreign policy and relations with South Asia
Thematic tags	Cultures, history, international relations, politics



Expertise Summary

Diplomatic and political history of relations between the United States, Great Britain, and South Asia. To date, publications have focused on aspects of transnational politics, economics, defence, intelligence and security, and post-colonial culture in respect of Western relations with India and Pakistan.

Professor Suzanne McGowan

Telephone	0115 951 5451
Email	suzanne.mcgowan@nottingham.ac.uk
Areas of expertise	China, Malaysia, Philippines, Singapore, Vietnam
Policy credentials	Partnered with the Centre for Environmental Monitoring, Ministry of Natural Resources and the Environment in Vietnam (Red River Delta project)
Thematic tags	Environment
Additional keywords	Water, palaeolimnology, biomonitoring



Expertise Summary

Freshwater ecosystems, focusing on tropical floodplains including lakes, deltas and rivers. Work includes water quality investigations in the Red River Delta of Vietnam and mid-Yangtze Delta of China, tracking recent environmental degradation in a lowland flood pulse wetland in Malaysia, aquatic biodiversity and water quality monitoring of Malaysian rivers, assessing sustainability of aquaculture in freshwater lakes of the Philippines.

Dr Neil Mennie

Telephone	+60 3 8924 8723
Email	neil.mennie@nottingham.edu.my
Areas of expertise	Malaysia
Media credentials	Reuters, Breakfast Radio, The Star Newspaper, TV8, TEDxYouth@KL
Thematic tags	Psychology, science
Additional keywords	Neuroscience, vision



Expertise Summary

Experimental psychologist with experience in vision science, neuroscience and the study of human and great ape behaviour.

Dr Gregory Moore

Telephone	+86 189 066 10487
Email	gregory.moore@nottingham.edu.cn
Areas of expertise	China, Japan, North Korea, South Korea, Taiwan
Policy credentials	A member of the (US) National Committee of China-US Relations, published in policy-oriented outlets including The National Interest, The Diplomat, Global Asia, Foreign Policy Analysis, etc
Media credentials	New York Times, Asia Times, Southern Weekly (China), South China Morning Post, Denver Post, St. Petersburg Times, Voice of America
Thematic tags	International relations, politics



Expertise Summary

Specialist in Chinese foreign policy and East Asian international relations and security. Also specialises in US foreign policy towards East Asia.

Professor Stephen Morgan

Telephone	+86 574 8818 0000 ext. 8988
Email	stephen.morgan@nottingham.edu.cn
Areas of expertise	China, Hong Kong, Indonesia
Media credentials	Journalist in Australia, China and Hong Kong, including chief correspondent for Hong Kong Standard (1985-87) and assistant editor Far Eastern Economic Review (1987-90)
Thematic tags	Business, economics, history, politics
Additional keywords	Anthropometric history, economic history, economic inequalities, economic development



Expertise Summary

Business and economic history of China since the 18th century. Also includes international business, strategic management, politics and society related to China and Asia broadly. Current research includes a book on China's economy and its future, social networks and enterprises, innovation and economic growth, and China healthcare - nutrition, obesity and health inequalities.

Dr Andrew Mumford

Telephone	0115 846 8160
Email	andrew.mumford@nottingham.ac.uk
Areas of expertise	China, Malaysia, Vietnam
Thematic tags	History, international relations



Expertise Summary

Terrorism in China, History of 'Malayan Emergency', British involvement in Vietnam War.

Dr Dilip Mutum

Telephone	+60 3 8725 3754
Email	dilip.mutum@nottingham.edu.my
Areas of expertise	India, Indonesia, Malaysia
Policy credentials	Delivered workshops for the Malaysian Retirement Fund (KWAP), and the Public Service Department of Malaysia (JPA). Covered various facets of the strategic consumer service experience
Industry credentials	Consultancy research for Salam Web technologies DMCC in Dubai, UAE
Thematic tags	Business, communications, cultures, psychology
Additional keywords	Marketing, consumer behaviour, halal marketing, digital marketing



Expertise Summary

Digital marketing, customer relationship management and sustainable marketing, including Halal marketing in the Malaysian context.

Dr Gabriele Neher

Telephone	0115 951 3184
Email	gabriele.neher@nottingham.ac.uk
Areas of expertise	China
Media credentials	The Conversation
Thematic tags	Architecture, art, cultures, gender, history



Expertise Summary

Telling of stories through imagery, paintings, photography or maps. Look into how these are displayed, predominantly with regards to the Renaissance/Ming period and China's trade with the West (Silk Road, Venice, Marco Polo).

Dr Siu Yee New

Telephone	+60 3 8924 8762
Email	SiuYee.New@nottingham.edu.my
Areas of expertise	Malaysia
Industry credentials	2011-2012: worked with Nitto-Denko Asia Technology Pte. Ltd (Singapore)
Thematic tags	Science
Additional keywords	Nanotechnology, bioassay

Expertise Summary

Expert on developing new methods to simplify or accelerate the diagnosis or detection process, including cancer biomarker, drug screening, metal ion contamination, or toxic compound in food.

Professor Denny K S Ng

Telephone	+60 3 8924 8606
Email	Denny.Ng@nottingham.edu.my
Areas of expertise	China, India, Indonesia, Malaysia, Philippines, Taiwan
Policy credentials	Academy Science Malaysia and Young Scientist Network to develop policies and strategy related to science in the country
Industry credentials	Palm oil industry in Malaysia and Indonesia
Media credentials	Local newspaper, engineering magazine
Thematic tags	Engineering, environment



Expertise Summary

Works closely with palm oil industries in Asia. Expertise in process integration and optimisation of biomass technologies, and design of integrated biorefinery. Developed an Integrated Recovery and Regeneration (REGEN) system to convert solid biomass and wastewater in palm oil processing into value-added products and bioenergy.

Dr Jane Nolan

Telephone 0115 951 5490
Email Jane.Nolan@nottingham.ac.uk
Areas of expertise China
Thematic tags Business, cultures, sociology



Expertise Summary

Expatriate management in China, human resource management in China, institutional change and corporate governance of foreign banks in China.

Dr Lonán Ó Briain

Telephone 0115 951 4641
Email lonan.obriain@nottingham.ac.uk
Areas of expertise Vietnam
Media credentials Voice of Vietnam, VTV. Happy to do TV, radio, print and online media and has experience of radio and television interviews on multiple local and national outlets
Thematic tags Art, communications, cultures, education, environment, history, music, politics



Expertise Summary

The musical cultures of Southeast Asia, particularly Vietnam, ethnomusicology, cultural anthropology, media studies, ethnic minorities, cultural heritage.

Dr David O'Brien

Telephone +86 574 8818 6421
Email david.obrien@nottingham.edu.cn
Areas of expertise China, Kazakhstan
Media credentials Deutsche Welle, Reuters, Financial Times, RTE, Radio Sputnik, Sunday Business Post, Irish Daily Star
Thematic tags Belt and road initiative, cultures, migration, politics
Additional keywords Xinjiang, Uyghur, China, politics, identity



Expertise Summary

Ethnographer working on the construction of ethnic identity in Xinjiang. Research interests also include ethnic identity and policy, the Chinese political system and Chinese social science research methodologies. Cross-disciplinary research, based on many years of qualitative fieldwork, seeks to explore how ethnic identity continues to evolve in China and the interplay between state and individual interpretations of identity.

Dr Scott Pacey

Telephone 0115 846 6906
Email scott.pacey@nottingham.ac.uk
Areas of expertise China, Taiwan
Thematic tags History, sociology



Expertise Summary

Chinese religion, Buddhism in Taiwan. Multidisciplinary scholar drawing insights and theoretical approaches from sociology, history and religious studies. Interested in issues of identity, tradition and modernity, as well as religion and politics.

Dr Yan Pan

Telephone +60 3 8725 3444
Email Pan.Yan@nottingham.edu.my
Areas of expertise Malaysia
Thematic tags Science



Expertise Summary

Liver drug metabolising enzymes among the Asian population.

Dr Virginia Panizzo

Telephone 0115 9516 7398
Email virginia.panizzo@nottingham.ac.uk
Areas of expertise Malaysia, Vietnam
Thematic tags Science
Additional keywords Water quality, pollution, mining, deforestation, diatoms, algae, silicon cycle, carbon cycle, Holocene, climate change

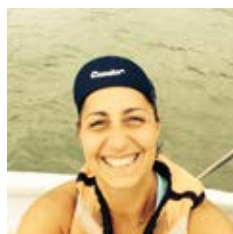

Expertise Summary

Nutrient cycling in tropical wetland and lake systems. Particular focus is on the impacts of anthropogenic catchment changes upon water quality, including dam construction, farming practices (nutrient loading) and deforestation (mining, urbanisation, single crop plantations). Recent work focuses on Peninsular Malaysia, Sabah (Maliau Basin) and norther Vietnam (Red River).

Dr Odette Paramor

Telephone +86 574 8818 0000 ext. 8998
Email Odette.Paramor@nottingham.edu.cn
Areas of expertise China
Policy credentials European Commission (DG Research), JPI Urban Europe, Ministry of Science and Technology of the People's Republic of China (China Science and Technology Exchange Centre & Torch High Technology Industry Development Centre)
Media credentials BBC, The Guardian
Thematic tags Education, environment, gender, international relations, science
Additional keywords Marine biology, fisheries, wetlands, ecology, ecosystems, coastal cities, environmental governance, EU-China research and innovation, sino-foreign higher education



Expertise Summary

Involved with several European projects supporting EU-China co-operation in research and innovation ('DragonSTAR', 'DragonSTAR Plus', 'ENRICH in China' and 'URBAN-EU-CHINA'), and have supported the development of EU-China Research & Innovation calls in the areas of Sustainable Urbanisation and Food, Agriculture and Biotechnology. Current research interests are in marine biology and assessing the impacts of human activities on marine systems.

Professor Chee Wei Phang

Email cheewei.phang@nottingham.edu.cn
Areas of expertise China, Malaysia, Singapore
Thematic tags Business, cultures, education, psychology



Expertise Summary

Culture and information technology use, cultural influence on marketing strategies.

Dr Christopher Primiano

Telephone +86 152 5743 4355
Email christopher.primiano@nottingham.edu.cn
Areas of expertise China



Expertise Summary

International relations, Chinese politics and foreign policy, and comparative politics.

Dr Linda Quayle

Telephone +60 3 1635 57357
Email Linda.Quayle@nottingham.edu.my



Expertise Summary

Regional and extra-regional international relations of Southeast Asia, the Association of Southeast Asian Nations (ASEAN), Indonesia's global and regional role, and US alliances in Southeast Asia.

Dr Simon Roberts

Telephone 0115 846 7767
Email simon.roberts@nottingham.ac.uk
Areas of expertise Australia, China, India, Thailand, Turkey
Policy credentials International Social Security Association (ISSA), European Union - Chinese government, European Union - Turkish government (Sosyal Güvenlik Kurumu (SGK)), Looking to work with policy makers in Shanghai
Thematic tags Environment, gender, law, migration
Additional keywords Social policy, social security, pensions, healthcare, EU law, institutional capacity building, governance, evaluation



Expertise Summary

Principal investigator on International Social Security Association study of gaps in social protection including Australia, India and Thailand, Senior EU Expert on EU-China Social Security Reform Co-operation Project, Senior EU Expert providing technical assistance for capacity building in social security for Turkey, Co-Investigator (Policy and Governance) on Leverhulme Trust Sustainable Urban Habitats programme with empirical data from Shanghai.

Dr Yi Ruan

Telephone +86 574 8818 8550
Email yi.ruan@nottingham.edu.cn
Areas of expertise Singapore, China, Taiwan, India



Expertise Summary

Entrepreneurship and innovation in various industries in Singapore, China, Taiwan, and India over the past few years, examining the innovation policies in Singapore and China.

Dr Catrin Rutland

Telephone	0778 070 1710
Email	catrin.rutland@nottingham.ac.uk
Areas of expertise	Australia, Iran
Media credentials	International and national newspapers, social media and news media
Thematic tags	Science, veterinary



Expertise Summary

Anatomy, histology and genetics.

Dr Novita Sakundarini

Telephone	+60 3 8924 3552
Email	novita.sakundarini@nottingham.edu.my
Areas of expertise	China, Indonesia, Malaysia, Singapore, South Korea, Taiwan, Thailand, Vietnam
Industry credentials	Research collaboration with industry in Malaysia such as automotive industries (Proton, Toyota), recycling companies (GSL Recycling, Scrap Computer) on eco design research
Thematic tags	Engineering, environment



Expertise Summary

Eco-design, sustainable manufacturing, material selection, recycling oriented design, design and development of environmental impact assessment tool in product design, and development of expert systems for green design. Has established many research collaborations and university linkages in the area of manufacturing and sustainable design, specifically with Asia-Pacific universities.

Professor David Salt

Telephone	0115 951 6339
Email	david.salt@nottingham.ac.uk
Areas of expertise	China, Japan, Malaysia
Thematic tags	Architecture, belt and road initiative, environment, science



Expertise Summary

Mapping China's national policy key areas in food and agriculture, identified three top priority areas:

1. Modernisation of Seed Industry
2. Mechanisation of Agriculture
3. Informatisation of Agriculture

Dr José R. Sánchez-Fung

Telephone	+86 574 8818 9181
Email	JoseR.Sanchez-Fung@nottingham.edu.cn
Areas of expertise	China
Policy credentials	Director of the Economic Research and Monetary Programming Department, and voting Member of the monetary policy-making Open Market Committee, Central Bank of the Dominican Republic
Thematic tags	Economics



Expertise Summary

Research on empirical and policy-relevant issues in the fields of open-economy macroeconomics and monetary policy, and development economics and policy, with a particular focus on developing countries including China.

Dr Juergen Seufert

Telephone	+86 574 8818 0000 ext. 8274
Email	Juergen.Seufert@nottingham.edu.cn
Areas of expertise	Australia, China, South Korea, Taiwan
Policy credentials	Waterborne Transport Research Institute under the Ministry of Transportation - Carbon dioxide inventory
Industry credentials	Qantas (Marginal Abatement Cost curve), Ningbo Port (Carbon dioxide inventory), Guangzhou Emission exchange (pricing for emission related bonds)
Media credentials	The Conversation (Australia)
Thematic tags	Business, economics



Expertise Summary

Supporting companies to reduce their greenhouse gas emissions at the lowest cost and improving efficiency using state of the art management accounting techniques. Work is especially with airlines and the port sector (in Ningbo, China). Interdisciplinary research conflating engineering with cost accounting knowledge to achieve the most cost efficient greenhouse gas emission abatements.

Dr Yingying Shi

Telephone	+86 574 8818 0125
Email	yingying.shi@nottingham.edu.cn
Areas of expertise	China
Industry credentials	Puyang Sun (the impact of Foreign Direct Investment policies on firm level export performances), will extend the research to policies in OFDI and firm's performances
Thematic tags	Economics



Expertise Summary

International economics and economic development in Asia, researched the effectiveness of infrastructure investment in promoting China's regional economic growth, role of FDI policy in affecting firm level export performances in China.

Dr Sofie Sjogersten

Telephone	0115 951 6239
Email	sofie.sjogersten@nottingham.ac.uk
Areas of expertise	China, Indonesia, Malaysia
Policy credentials	The Forestry Department, the Global Environment Centre (Malaysia) and the Peatland Restoration agency (Indonesia) to support the development of sustainable land management
Industry credentials	Keen to collaborate with industry to explore novel crops and management practices to reduce the environmental impacts of agricultural production and deforestation rates on peatlands
Thematic tags	Environment, science



Expertise Summary

Expertise relates to the functioning and management of tropical peat swamp forests, land degradation, greenhouse gas emissions and sustainable agriculture. Involved in a UK Space Agency project using space borne platforms to monitor and manage tropical peatlands and a Global Challenges Research Fund project to develop less damaging agriculture on tropical peatlands in Malaysia and Indonesia.

Dr Russell Skelchy

Telephone	0115 951 5845
Email	Russell.Skelchy@nottingham.ac.uk
Areas of expertise	Indonesia, Malaysia, Philippines, Singapore
Thematic tags	Cultures, gender, history, migration, music, politics

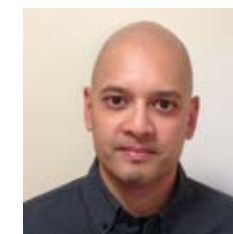

Expertise Summary

Research interests include popular music of maritime Southeast Asia, multiracial studies, popular music (sub)cultures, sound studies, imperialism, decolonisation, and gender studies. Also performs the Indonesian keroncong, Javanese gamelan and Filipino rondalla music.

Professor Alan Smyth

Telephone	0115 823 0612
Email	alan.smyth@nottingham.ac.uk
Areas of expertise	Bangladesh, India, Nepal, Pakistan
Media credentials	Co-ordinating Editor - Cochrane Cystic Fibrosis & Genetic Disorders Group, Thorax - Joint Editor in Chief
Thematic tags	Cultures, economics, education, gender, international relations, medicine, science, sociology



Expertise Summary

Clinical trials of intervention that target childhood under nutrition in Asian countries: Completed Medical Research Council - Department for International Development funded cluster randomised controlled trial of the effect of a specialised microfinance intervention (Rojiroti) on under 5 year old children nutrition. Following on from this project, working on social and anthropological investigations on the mechanisms of this effect.

Dr Joshua Snider

Telephone	+60 3 8924 8700
Email	joshua.snider@nottingham.edu.my
Areas of expertise	Indonesia, Malaysia, Pakistan, Sri Lanka
Media credentials	Worked with a variety of media organisations and news outlets including Thomason Reuters Foundation, Al Jazeera, Jakarta Post, Bloomberg, and CNBC
Thematic tags	International Relations, Politics
Additional keywords	Extremism in Southeast Asia, counter-radicalisation policy, religious violence, inter-communal violence, religious nationalism, Indonesian politics, Malaysian politics



Expertise Summary

State and non-states responses to violent religiosity inspired by Islamist ideology in South and Southeast Asia and the security implications therein. Particular interest in the governance of CVE (counter-violent extremism) initiatives - specifically the area of "resilience" and how state and non-state actors respond to the problem of Islamist-inspired religio-political extremism.

Dr Carole Spary

Telephone	0115 848 6812
Email	carole.spary@nottingham.ac.uk
Areas of expertise	India
Policy credentials	Collaborated with the Parliament of India to strengthen academic-practitioner linkages and knowledge about the Parliament of India. Presented research to legislative research advocacy NGOs in India
Media credentials	Sky News, BBC radio, Indian news media, Collaboration with online magazine feminism in India. I welcome media queries about gender and political representation, especially in India
Thematic tags	Economics, gender, history, international relations, politics, sociology



Expertise Summary

Democratic politics and development in South Asia, especially India. Themes include gender inequality, political representation, political institutions such as Parliament and political parties, gender and development policy, legislation, and practice, women's rights and empowerment, feminism, gender and multi-level governance and federalism, women's movements, elections, women in politics, state policy initiatives for gender equality, and gender mainstreaming.

Dr Julian Stringer

Telephone	0115 951 4846
Email	julian.stringer@nottingham.ac.uk
Areas of expertise	China, Hong Kong, Japan, South Korea
Industry credentials	Continuing professional development programmes in China, most recently organising screenwriting training (with leading Hollywood scriptwriters) for the Ningbo TV and Broadcast Group
Thematic tags	Communications, cultures



Expertise Summary

Contemporary film and screen industries in China, Hong Kong, Japan and South Korea, film festivals in East Asia, Asian cinema studies.

Dr Jonathan Sullivan

Telephone	0115 951 4046
Email	jonathan.sullivan@nottingham.ac.uk
Areas of expertise	China, Taiwan
Policy credentials	Foreign Commonwealth Office
Media credentials	Financial Times, New York Times, BBC, NBC, CNN, The Guardian, Associated Press, AFP, People's Daily, Xinhua, China Daily etc
Thematic tags	Belt and road initiative, communications, cultures, education, international relations, migration, politics, sociology

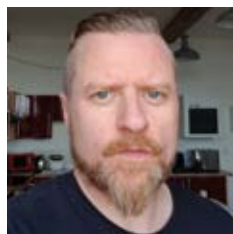

Expertise Summary

China: politics, foreign relations, society, pop culture, internet, media, soccer, celebrity, UK-China relations. Taiwan: elections, politics, foreign relations.

Professor Kim Hua Tan

Telephone	0115 846 7749
Email	kim.tan@nottingham.ac.uk
Areas of expertise	China, Hong Kong, Indonesia, Japan's Ministry, Malaysia, Philippines, Singapore, Thailand, Vietnam
Policy credentials	Papers cited in the 2014 whitepaper by Japan's Economy, Trade and Industry (METI) on policy guiding Japanese SMEs to innovate and independently expand their products/services into global markets
Industry credentials	Shell, BAT, CRRC, Innovation (Apple tier one supplier), Starlite, Digipas, Malaysia SME Corp, Xiaomi etc
Thematic tags	Belt and road initiative, business, engineering, international relations
Additional keywords	Lean, Toyota production system, accelerated product innovation



Expertise Summary

Supply chain and manufacturing operations in ASEAN, China, and Japan. Helped ASEAN firms to develop and commercialise new products globally. Currently working on Belt and Road Initiatives focusing on supply chain innovation. Prior to academia, worked as a production executive capacity in MNCs in Malaysia.

Professor May Tan-Mullins

Telephone	+86 574 8818 0208
Email	may.tan-mullins@nottingham.edu.cn
Areas of expertise	Cambodia, China, Indonesia, Kazakhstan, Laos, Malaysia, Myanmar, Philippines, Thailand, Vietnam
Policy credentials	Chinese and African policy makers, international organisations such as United Nations Environment Programme (UNEP), United Nations Research Institute for Social Development (UNRISD) and United Nations Development Programme (UNDP), and research think tanks in US
Industry credentials	Chinese companies investing overseas
Media credentials	Nature, BBC, Chinese media
Thematic tags	Belt and road initiative, environment, international relations, migration, politics
Additional keywords	Energy, poverty alleviation, post disaster rehabilitation, urbanisation, smart eco-city, political ecology of a rising China



Expertise Summary

Belt and Road Initiative, political ecology of rising China, environmental and energy justice, poverty alleviation and building resilience for the poorest and most vulnerable.

Dr Yu-Ting Tang

Telephone	+86 1886 785 9379
Email	yu-ting.tang@hotmail.com
Areas of expertise	China, Taiwan
Thematic tags	Environment



Expertise Summary

Brownfield regeneration in China and Taiwan from an environmental perspective, especially related to human health risk assessment.

Dr Jeremy Taylor

Telephone 0115 951 5845
Email jeremy.taylor@nottingham.ac.uk
Areas of expertise China, Hong Kong, Malaysia, Philippines, Singapore, Taiwan
Thematic tags Cultures, history



Expertise Summary

Cultural history of the modern Chinese-speaking world. Currently heads a 1.8 million euro project called 'Cultures of Occupation in 20th Century Asia', funded by the European Research Council. Published on architectural heritage, film history, personality cults, the treaty ports, propaganda, visual cultures, popular music, and many other topics.

Dr Wing Leong Teo

Telephone +60 3 8924 8698
Email WingLeong.Teo@nottingham.edu.my
Areas of expertise Brunei, Cambodia, Indonesia, Laos, Malaysia, Myanmar, Philippines, Singapore, Taiwan, Thailand, Vietnam
Policy credentials Central Bank of China (Taiwan) on economic modelling, Institute of Democracy and Economic Affairs on payment cards policy
Media credentials Pocketimes, Oriental Daily News, China Daily, Sinchew Daily, The Edge Financial Daily, China Radio International
Thematic tags Economics



Expertise Summary

Economic policies, both macroeconomics and microeconomics, in Malaysia and ASEAN.

Professor Colin Thorne

Telephone 0115 951 5431
Email colin.thorne@nottingham.ac.uk
Areas of expertise Australia, Azerbaijan, Bangladesh, China, Georgia, India, Indonesia, Japan, Kazakhstan, Laos, New Zealand, Pakistan, Vietnam
Policy credentials UK Government Cabinet Office, International Court of Justice, Government of Chile, Government of Queensland, Government of New Zealand, Government of Argentina, Rivers Agency (Northern Ireland), Environment Agency (England), Scottish Environmental Protection Agency, UK Office for Science, US Army Corps of Engineers, Government of Costa Rica, Government of Bangladesh, Forres (Scotland), Calgary (Canada), Ningbo (China)
Industry credentials Jacobs, Halcrow (Romania), CH2M, Royal Dutch Haskoning, ARUP, Atkins Global, Jeremy Benn and Associates, Black and Veatch
Media credentials BBC, ITV, Sky News, Al Jazeera, The Times, The Guardian, The House (UK House of Commons)
Thematic tags Architecture, business, economics, education, engineering, environment, international relations, law, mathematics, medicine, politics, science, sociology



Expertise Summary

River science: river restoration and urban water management in Blue-Green Cities. Over 100 academic publications, frequently appears in the media, and advises agencies, cities and governments in the UK, Asia and globally. Goal is to help achieve river and flood resilience through sustainable environmental management.

Professor Stephen Timmons

Telephone 0115 846 6635
Email stephen.timmons@nottingham.ac.uk
Areas of expertise China, Hong Kong, India, Japan, Philippines
Thematic tags Business, medicine, sociology



Expertise Summary

Health services management and health care policy, especially innovation in health care, and the health care workforce.

Professor Kang-Nee Ting

Telephone	+60 3 8924 8209
Email	kang-nee.ting@nottingham.edu.my
Areas of expertise	China, Hong Kong, Malaysia
Industry credentials	Ligno Biotech Sdn Bhd
Thematic tags	Medicine, science



Expertise Summary

Natural product pharmacology with a focus on drug discovery. Working on various derivatives obtained from local-to-Malaysia natural products, as well as edible mushrooms used in traditional medicine. This includes studying the vascular and smooth muscle effects of these isolates for application in respiratory conditions, vascular diseases and overactive bladder.

Dr Luis Torres

Telephone	+86 574 8818 0000 ext. 8706
Email	luis.torres@nottingham.edu.cn
Areas of expertise	China
Policy credentials	United Nations Development Programme (UNDP) Latin American Office on business and gender equality issues
Industry credentials	Associate Director in Sustainability Strategy and Performance at Sustaina Value Chile, External Adviser on corporate sustainability issues to the Port of Barcelona in Spain
Thematic tags	Belt and road initiative, business, gender, law
Additional keywords	Corporate social responsibility

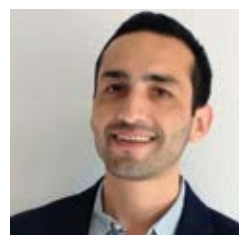

Expertise Summary

Impact of the international hard/soft regulation framework on corporate responsibility strategies, the development of models for corporate social performance and sustainability reporting, and the implications of the international human rights framework for Chinese businesses.

Dr Alexander Trautrim

Telephone	0115 823 1404
Email	alexander.trautrim@nottingham.ac.uk
Areas of expertise	Bangladesh, China, Hong Kong, India, Indonesia, Kazakhstan, Malaysia, Pakistan
Industry credentials	Industry associations, companies and professional bodies on specific supply chain management challenges
Thematic tags	Belt and road initiative, business, environment, international relations
Additional keywords	modern slavery, human rights, supply chains, sustainability scandals



Expertise Summary

Global supply chains and the managerial and sustainability issues that they are causing across the world. Sourcing from Asian countries and potential human rights violation exposure and environmental damage caused by global supply chains is the focus of my current work.

Professor Richard Upward

Telephone	0115 951 4735
Email	richard.upward@nottingham.ac.uk
Areas of expertise	China
Thematic tags	Economics



Expertise Summary

The behaviour of Chinese firms in the export market, in particular: what happened to Chinese firms and exports to the US when export quotas were removed in the 2000s?, The effect of the Hukou reform on the labour market in China.

Dr Angelina Yee Seow Voon

Telephone	+60 3 8924 8277
Email	Angelina.Yee@nottingham.edu.my
Areas of expertise	Australia, Cambodia, Indonesia, Japan, Laos, Malaysia, Philippines, Singapore, Thailand, Vietnam
Policy credentials	Ministry of Higher Education, Ministry of Science, Technology and Innovation, and Innovation Agency Malaysia (e.g. Higher Education Blueprint, Strategic Enhancement Plan for UICC), and Malaysian Institute of Accountants
Industry credentials	Previously director of Industry Collaboration in Nottingham MyResearch and Nottingham MyRIAD Solutions, Council member of CPA Malaysia Division, commissioned research from COB Holdings Berhad
Thematic tags	Business, education
Additional keywords	Cross-border collaborations



Expertise Summary

University-industry collaborations, including evaluating and managing innovations, coaching and mentoring systems and process, governance and accountability matters, and multicultural and multi-disciplinary approach on ASEAN-Japan and Asia collaborations. Also researches on implementation of accounting and auditing standards/policies in Malaysian context, and business valuations related.

Dr Casey Watters

Telephone	+86 574 8818 8702
Email	Casey.Watters@nottingham.edu.cn
Areas of expertise	China, Hong Kong, Indonesia, Philippines, Singapore
Thematic tags	Law

Expertise Summary

Commercial law in East Asia, published on corporate insolvency, bankruptcy, cross-border insolvency, mergers & acquisitions and piercing the corporate veil. Previously the Yong Pung How Research Fellow at Singapore Management University School of Law's Centre for Cross-Border Commercial Law in Asia ("CEBCLA").

Professor Andrew White

Telephone	+86 574 8818 0000 ext. 9285
Email	andrew.white@nottingham.edu.cn
Areas of expertise	Australia, China, Hong Kong, India, Malaysia, Mongolia, Singapore, Sri Lanka, Taiwan
Policy credentials	RCUK, Ningbo Science and Technology Bureau
Industry credentials	Worked with short movie makers in the UK and China
Media credentials	The Conversation, The Guardian, Washington Post, China Daily
Thematic tags	Art, belt and road initiative, communications, cultures, politics, sociology



Expertise Summary

China's creative industries with a specific focus on the protection and exploitation for online content, and their business models.

Dr Bin Wu

Telephone	0115 823 2118
Email	bin.wu@nottingham.ac.uk
Areas of expertise	China
Policy credentials	Projects commissioned by Italian Government (2006-2008), International Labour Organisation (2009-2010), EU (2011-2014) in the areas of Chinese migration and integration in Europe
Industry credentials	International shipping sector (over 10 years), happy to develop an international comparison between Chinese, Filipino and Indian seafarers
Thematic tags	Belt and road initiative, business, cultures, education, migration
Additional keywords	Chinese diasporas, international shipping, sustainability, community empowerment



Expertise Summary

Rural sustainability and farmer innovation in China, Chinese internal and international migration, Chinese student migration and integration in host societies, Chinese higher education reform and social justice.

Dr Qianlan wu

Telephone	0115 84 66309
Email	qianlan.wu@nottingham.ac.uk
Areas of expertise	China
Policy credentials	The UK Foreign Affairs Office, the Great Britain China Center, and The Law Society on the rule of law and market governance in China
Thematic tags	Law

Expertise Summary

Law and business in China, competition law and merger regulation in China.

Dr Ken Yeoh

Telephone	+60 3 8924 8258
Email	ken.yeoh@nottingham.edu.my
Areas of expertise	China, Malaysia, Singapore
Industry credentials	Developing long-term research collaboration with the Malaysian Employers Federation (MEF) to better understand how publicly-listed firms in Malaysia manage their Corporate Social Responsibility and Sustainability-related initiatives
Thematic tags	Business
Additional keywords	Corporate governance, corporate social responsibility (CSR), sustainability



Expertise Summary

Corporate governance in East Asia, particularly Malaysia, corporate social responsibility and sustainability initiatives undertaken by large publicly-listed firms in Malaysia (in particular, stakeholder engagement/management strategies).

Dr Tingting Ying

Telephone	+86 1378 0007 774
Email	Tingting.Ying@nottingham.edu.cn
Areas of expertise	China
Thematic tags	Business, economics



Expertise Summary

Corporate finance and accounting, particularly corporate governance and market-based accounting in China. Currently working on micro-geographic analysis of economic activities (especially private equity, venture capital and business analysis) as well as finance and R&D innovation.

Dr Lisa Yon

Telephone	0115 951 6358
Email	lisa.yon@nottingham.ac.uk
Areas of expertise	Malaysia, Myanmar, Sri Lanka, Thailand
Policy credentials	Department for Environment, Food and Rural Affairs
Industry credentials	British and Irish Association of Zoos and Aquariums, European Association of Zoos and Aquaria (EAZA, Natural Resources Wales, mining companies South Africa)
Media credentials	BBC Radio Nottingham interviews wildlife work, Youtube: Safari Sunday video narration, Future - reduce human impact on wildlife conservation and health
Thematic tags	Environment, science, veterinary
Additional keywords	Wildlife, elephant, anthropogenic, welfare, health



Expertise Summary

Elephant physiology, health, welfare and behaviour (captive and free-living).

Dr Jie Yu

Telephone	+86 574 8818 0000 ext. 8360
Email	jie.yu@nottingham.edu.cn
Areas of expertise	China, Singapore
Industry credentials	Taobao/Alibaba on UGC commercialisation
Thematic tags	Business, education, medicine



Expertise Summary

Expert in Information Systems, especially e-commerce in China, big data analytics in E-healthcare and Fintech.

Dr Xiaodan Yu

Telephone	+86 574 8818 0000 ext. 8705
Email	xiaodan.yu@nottingham.edu.cn
Areas of expertise	China
Thematic tags	Business, economics, politics



Expertise Summary

Economics of innovation, entrepreneurship, firm growth and industrial dynamics. Ph.D thesis tried to provide a refined understanding of the microeconomics of technological catching-up and industrial dynamics of Chinese manufacturing, and tried to identify the important role of institutional change.

Dr Zhihong Yu

Telephone	0115 846 8267
Email	zhihong.yu@nottingham.ac.uk
Areas of expertise	China, India, Pakistan, South Korea, Taiwan
Policy credentials	Economic Research Institute for ASEAN and East Asia: ERIA, on China-ASEAN trade links, Korean Development Institute, on China-Korean trade
Thematic tags	Business, economics, international relations



Expertise Summary

China and the world economy, Asian firms, responses to globalisation, trade liberalisation, foreign direct investment, and global value chain.

Dr Zhongli Yu

Telephone	+86 574 8818 0000 ext. 8569
Email	Lily.Yu@nottingham.edu.cn
Areas of expertise	China
Thematic tags	Art, belt and road initiative, communications, cultures, education, gender, history, sociology



Expertise Summary

Gender, feminism, women and translation, intercultural communication in the museum context, interpreting in war settings, translation education, and comparative literature.

Dr Shixin Zhang

Telephone +86 574 8818 0000 ext. 8993
Email shixin.zhang@nottingham.edu.cn
Areas of expertise China
Media credentials BBC, The Guardian, That's Magazine, China Daily
Thematic tags Belt and road initiative, communications, cultures, politics
Additional keywords China, media, journalism, media and conflict



Expertise Summary

Journalism studies with a focus on China and comparative analysis, which includes newsroom convergence, media globalisation, media management and media and conflict.

Dr Tiantian Zhang

Telephone +86 574 8818 0364
Email Tiantian.zhang@nottingham.edu.cn
Areas of expertise China
Thematic tags Belt and road initiative, business, economics



Expertise Summary

ASEAN financial market integration, banking markets in Asia, supply chain finance and inclusive finance in China.

Dr Xiaoling Zhang

Telephone +86 574 8818 8754
Email xiaoling.zhang@nottingham.edu.cn
Areas of expertise China
Thematic tags Belt and road initiative, communications, cultures, international relations



Expertise Summary

China's media, culture and society, more recently on the creative industries, role in China's attempt to refresh its image and build its soft power. Areas include evolving policies, the development of the industries as part of China's economic development, the cultural market, and the wider social transformation as China develops towards a creative society.

Dr Abby Zhou

Telephone +86 574 8818 8697
Email abby.zhou@nottingham.edu.cn
Areas of expertise China, India
Thematic tags Belt and road initiative, business



Expertise Summary

Multinational corporations from emerging economies in Asia, indigenous innovation, and management practices in China.

Dr Haibo Zhou

Telephone +86 57488 188 0000 ext. 8802
Email Haibo.Zhou@nottingham.edu.cn
Areas of expertise China, Hong Kong, India, Japan, Singapore, South Korea, Taiwan
Media credentials Japanese Productivity Centre
Thematic tags Belt and road initiative, business, economics



Expertise Summary

Entrepreneurship and innovation in Northeast Asia.

Dr Minghai Zhou

Telephone +86 1385 8015 463
Email Minghai.Zhou@nottingham.edu.cn
Areas of expertise China
Thematic tags Economics
Additional keywords Labour economics, development economics, international economics



Expertise Summary

Chinese economic reform, income distribution, CEO labour markets, outward FDI, and some topics of institutional economics based on China's context.

Dr Steven Zhou

Telephone +86 574 8818 0000 ext. 8803
Email steven.zhou@nottingham.edu.cn
Areas of expertise China
Policy credentials World Bank, Chinese provincial and municipal government on policy making and consulting. Interested in innovation related policy
Industry credentials Fortune 500 Companies, e.g. CRRC, Thyssen Krupp, and Chinese SMEs. Looking to work with Chinese companies which are exploring overseas markets
Thematic tags Architecture, belt and road initiative, business, cultures, engineering, environment



Expertise Summary

Focus on bridging world and management practices in academia, exploring the root of Chinese management and innovation from Chinese traditional culture.

Dr Zhijing Zhu

Telephone +86 574 8818 0000 ext. 8411
Email zhijing.zhu@nottingham.edu.cn
Areas of expertise China
Policy credentials Chinese Academy of Social Science to research innovations by Chinese firms and industries
Thematic tags Business
Additional keywords Innovation



Expertise Summary

Innovation in China.



University of
Nottingham

UK | CHINA | MALAYSIA

Find out more:



nottingham.ac.uk/asiaresearch

This publication is available in
alternative formats:
+44 (0)115 951 5559

Printed May 2018.

The University of Nottingham has made every effort to ensure that the information in this brochure was accurate when published. Please note, however, that the nature of this content means that it is subject to change, therefore consider it to be guiding rather than definitive.

© The University of Nottingham 2018. All rights reserved.