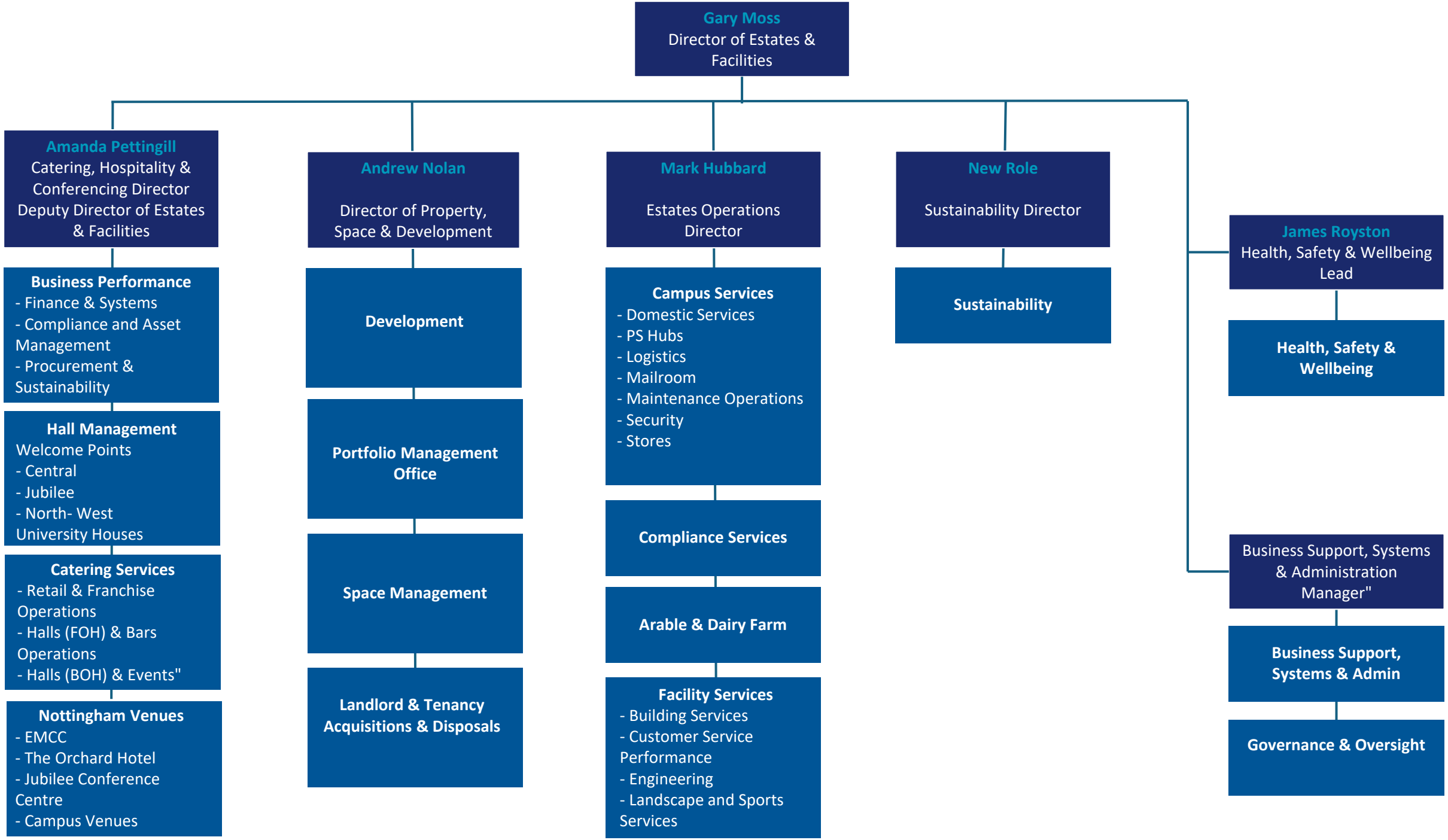
Gary Moss
Director of Estates & Facilities
Amanda Pettingill
Catering, Hospitality & Conferencing Director
Deputy Director of Estates & Facilities
Business Performance
- Finance & Systems
- Compliance and Asset Management
- Procurement & Sustainability
Hall Management
Welcome Points
- Central
- Jubilee
- North- West
University Houses
Catering Services
- Retail & Franchise Operations
- Halls (FOH) & Bars Operations
- Halls (BOH) & Events"
Nottingham Venues
- EMCC
- The Orchard Hotel
- Jubilee Conference Centre
- Campus Venues
Andrew Nolan
Director of Property, Space & Development
Development
Portfolio Management Office
Space Management
Landlord & Tenancy Acquisitions & Disposals
Mark Hubbard
Estates Operations Director
Campus Services
- Domestic Services
- PS Hubs
- Logistics
- Mailroom
- Maintenance Operations
- Security
- Stores
Compliance Services
Arable & Dairy Farm
Facility Services
- Building Services
- Customer Service Performance
- Engineering
- Landscape and Sports Services
New Role
Sustainability Director
Sustainability
James Royston
Health, Safety & Wellbeing Lead
Health, Safety & Wellbeing
Business Support, Systems & Administration Manager"
Business Support, Systems & Admin
Governance & Oversight