Estates & Facilities Directorate organisational structure

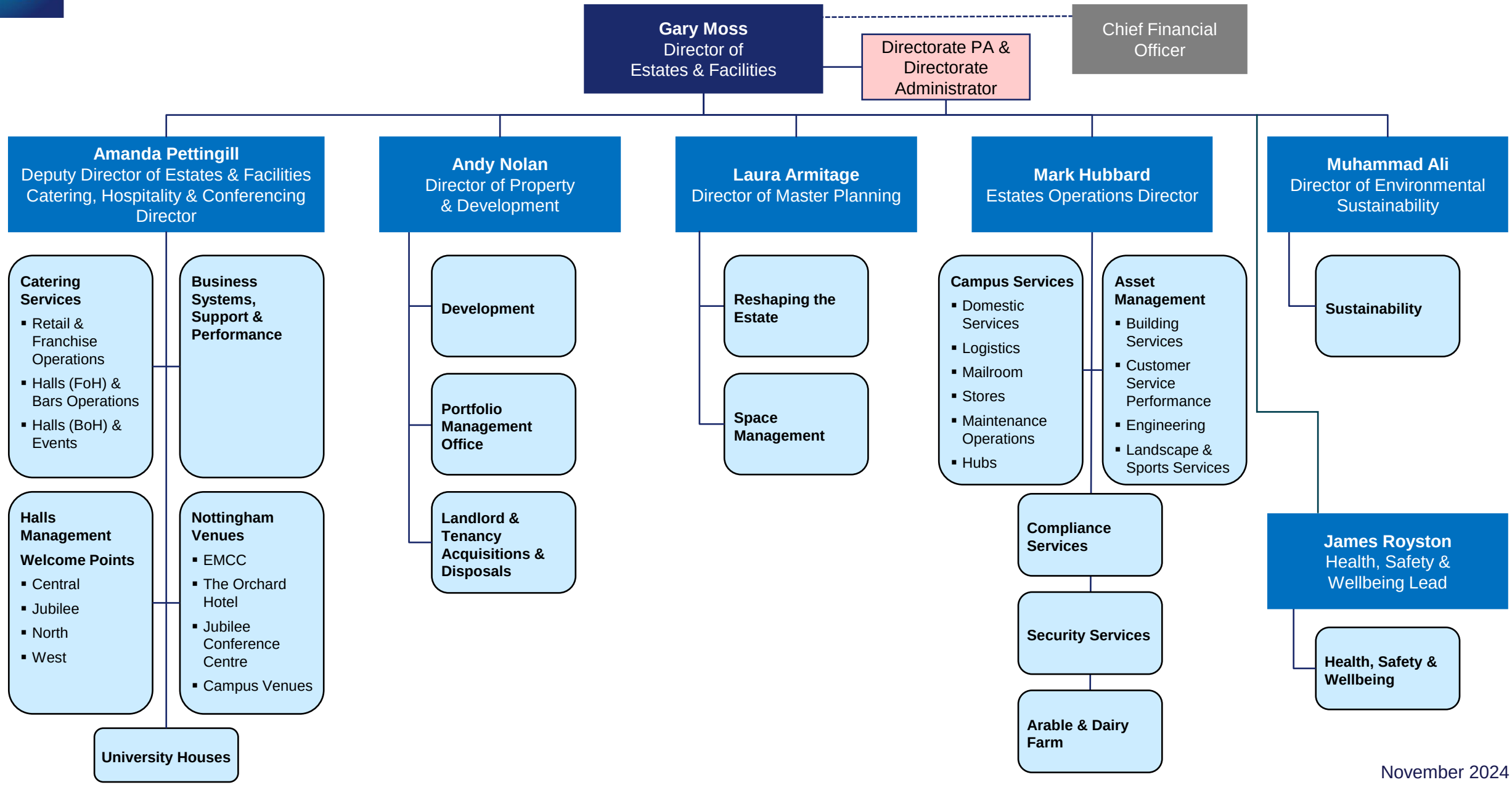

November 2024